SWIM

CANADA

JULY 1976 / NUMBER 25

Stephen Pickell, 18, Vancouver Canadian Dolphin SC

Anne Jardin, 16, Pointe Claire SC

Graham Smith, 17, Thunder Bay Thunderbolts

adidas®
the finest name
in sportshoes, sportswear,
sportsequipment.

adidas®

adidas (Canada) Limited
550 Oakdale Road, Downsview, Ontario (M3N-1W6)
Telephone (416) 742-3872-6,
Telex: 06-219818, Cables: Adidasport, Toronto

Official Supplier to the Olympic Games Montréal 1976

SWIM INFO

EUROPEAN TOUR TEAM

Following the conclusion of the Olympic Trials a 24-member 'B' National Team was named.

The team will compete in West Germany in three meets.

Departure will be June 29, with return on July 13.

Competitions will be held in Bonn against 'B' National squads from England, France and West Germany.

There will be a visit to West Berlin and a competition at the site of the III World Swimming Championships in 1978.

Those swimmers who are 17 or under will compete in Darmstad in the International Age Group meet, the others will have a meet arranged for them elsewhere in Germany.

The swimmers named:

Men

Batchelor, Butch	Vancouver CDSC
Blondal, Mike	Pointe Claire SC
Campbell, Ron	Kitch-Waterloo
Cathro, Derek	Edmonton JPSC
Davis, Alan	Thunder Bay
*Fowlie Jim	Vancouver CDSC
subsequently declined selection and replaced	
Madge, Rick	Etobicoke AC
Hayes, Ernie	Pointe Claire SC
Kasting, Bob	Pointe Claire SC
MacPherson, Ian	Etobicoke AC
Naylor, Jeff	Pointe Claire SC
Teskey, Mac	Etobicoke AC
Van Buren, John	Vancouver CDSC

Women

Balla, Danielle	Thunder Bay
Cliff, Leslie	Vancouver CDSC
Garay, Judy	Toronto Swimtec
Hodson, Christine	Ottawa Gloucester SC
Kissick, Kerri	Oakville AC
Ladouceur,Ginette	Pointe Claire SC
Latta, Anne-Marie	Thunder Bay
MacKinnon,Liz	Thunder Bay
Mee, Val	Oakville AC
Oliver, Mich	Etobcioek AC
Quirk,Jill	Pointe Claire SC
Smith, Kathy	Etobicoke AC

Staff

Larry Neilson named as head coach, declined
Peter Abbink of Regina Optimist Dolphins and Jan Murphy of Thunder Bay have been named as co-coaches;
Robin Campbell, added as manager from University of Toronto.

CALENDAR

DATE	*MEET & LOCATION*	*TYPE & COURSE*
July		
1-4	B.C. Summer Championships(Hyack)	Senior & Age Group (50 m)
9-11	Stampede Meet (Calgary)	Senior & Age Group (50 m)
16-18	Ontario Championships (Hamilton)	Age Group (50 m)
18-25	**OLYMPIC GAMES (Montreal)**	
30-31	Manitoba Championships (Winnipeg)	Senior (50 m)
August		
12-15	Division II Nationals (Regina & Montreal)	Senior (50 m)
12-15	US Outdoor Nationals (Philadelphia)	Senior (50 m)
18-22	**Canadian Nationals (Vancouver)**	**Senior (50 m)**
22-28	Manitoba Summer Games	

Section Secretaries are reminded to sent to SWIM a calendar of their summer and fall-winter meets.

Swim Canada Seminars

Oct. 1-3	Western region — Calgary, Alberta
Oct.15-17	Atlantic region — Halifax, Nova Scotia
Nov.19-21	Central region — Toronto, Ontario

Nick J.Thierry
Editor & Publisher

Jim Shaw
Associate Editor

SWIM Magazine
Established in 1974, published monthly except October & Nov.
402 King Street East,
Toronto, Ontario, CANADA
M5A 1L3 Tel (416) 368-2606
International Standard Serial Number ISSN 0319—0560

Second-class mail registration no. 3534, Toronto Post Office

CONTENT

SWIM June 1976 / Volume 3, Number 25

DEPARTMENTS

3 Swim Info
3 Calendar
17 International
18 Record Round Up
18 Masters
20 TAG (Top Age Group times)

FEATURES

4 1976 Olympic Trials
10 Men's results
12 1976 Olympic team
14 Women's results

1976 Canadian Olympic Swimming Trials

ETOBICOKE OLYMPIUM, JUNE 1–5

The 1976 Canadian Olympic Trials were the toughest set of qualifying events ever held in this country.

Of the 291 entered swimmers, 38 emerged at the end with membership on the Olympic Team. They were the 'survivors.'

"These trials were being run as closely to the Olympic Games format as possible," explained Don Talbot, assistant head coach of the Canadian team.

"There are some differences, of course, as the Olympic program extends over seven days, with a day off in the middle. The trials were only five days long."

"But believe me, the pressure certainly was there. They'll be under the pressure of making the Olympic Standard first, but they'll also have the pressure of doing that and finishing in the top three."

"There was heartbreaks, exultation, upsets — everything the Olympics has."

Deryk Snelling, our Olympic head coach compared the trials with professional sport.

"You've come of age in pro sport when you can stand up to a sudden-death trial." he said, "That's the yardstick. Our trials have the same pressure as the main event itself."

The five day meet was very successful in many respects. The media coverage, radio, TV and newspapers was fantastic and the press centre catering to their needs was up to par with a major Games. At the hight of the meet there were over 50 media people covering the swim events!

The spectator interest was most gratifying, with capacity crowds of 1500 and over at each nights finals.

The overall budget for the meet was close to $20,000 and that figure shows the kind of financial commitment needed to stage a meet of this calibre.

The final team size was 38, which is one larger than our Munich team was four years ago.

Repeats from Munich include, Wendy Hogg, Clay Evans and Bruce Robertson. In addition 5 girls and 3 boys from the Munich team were seeking to gain selection but narrowly missed.

Of the 38 swimmers on our Olympic Team, 12 are on their first major international team with several of these, potential medalists.

The record harvest at this meet was impressive with Senior records bettered on 31 occasions including heats and finals. There were 9 Commonwealth records bettered and 20 National Age Group performances in the 13-14 and 15-17 categories.

157 SWIMMERS BETTER OLYMPIC QUALIFYING STANDARD

by Sheila Bresalier, CASA Information Officer

157 swimmers bettered the Olympic Qualifying Standard during the Canadian Olympic Swim Trials. Of the 157, only 38 athletes were named to the Olympic Team since each nation is allowed only 3 competitors per event under Olympic regulations.

The Olympic Qualifying Standards were established in 1974 by the International Swim Federation (FINA) based on results from the 1973 World Championships and were subsequently approved by the International Olympic Committee.

By the end of the 5-day competition, 108 women had bettered the Qualifying Standard. Of these, 90 did not make the Olympic Team. Only 20 of the 49 men who bettered the Standard made the team.

Based on these results officials of the Canadian Amateur Swimming Association to-day expressed optimism about the future depth of competitive swimming in this country.

During the fierce competition to secure a place on the Canadian Olympic Team, Anne Jardin, Pointe Claire; Becky Smith, Thunder Bay, and Wendy Quirk, Pointe Claire, each bettered the Olympic Standard in five different events.

For the men's team, Stephen Pickell, Vancouver, bettered the Standard four different times.

One swimmer broke the Standard in six different events and still did not make the team.

The most notable swimmer not making the team was Munich silver medalist Leslie Cliff. Her lifetime best performance of 4:57.06 in the 400 metres individual medley would have ranked ner 5th in the world in 1975. Cliff, placed fourth behind Becky Smith, Joann Baker of Thunder Bay, and Cheryl Gibson a team mate at the Canadian Dolphin SC in Vancouver.

Canadian swimmers qualified for every Olympic event in their sport and in several women's events had as many as 15 swimmers eligible to compete in the Olympics: for example:

100 m free	*15 swimmers*
200 m free	*14 swimmers*
400 m free	*12 swimmers*
800 m free	*13 swimmers*

24 of the swimmers who did not make the Olympic Team have been named to the Canadian 'B' Team which will tour West Germany, June 29-July 13.

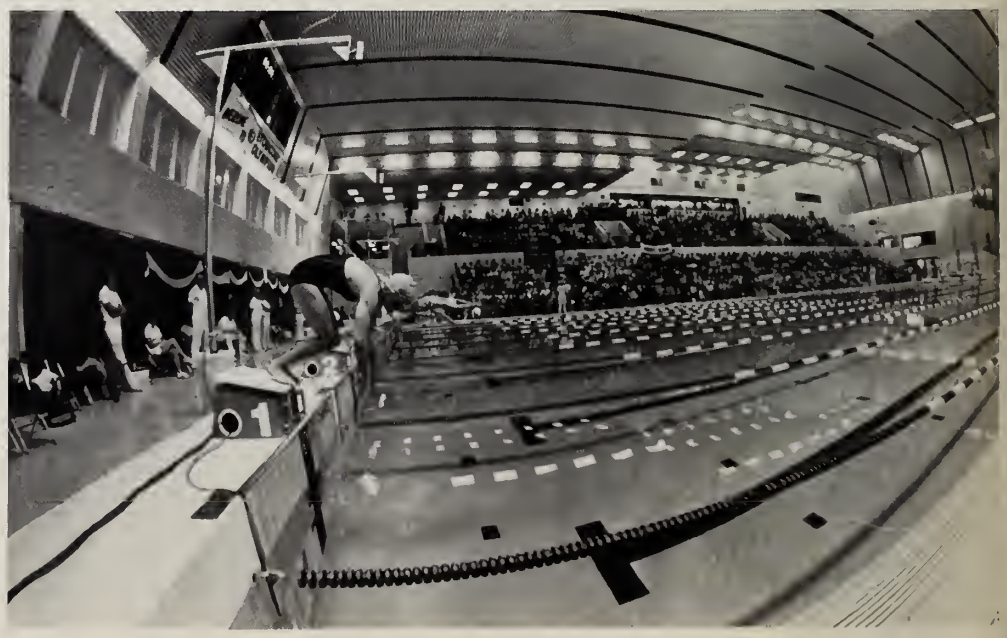

Wide angle view of the Olympium and the capacity crowd of over 1500 spectators. Note the lack of timers at the finishing end, due to the use of a back-up video tape system, which can re-play finish in case of malfunction of the electronic touch pad.

The symbol of quality in Aqua products

* Games of the XXI Olympiad **Montréal 1976**

dizard (TM)

OF CANADA LIMITED

Salutes our Canadian Olympic Swim and Water Polo team

* Official Supplier to the 1976 Olympic Games

DIZARD OF CANADA LIMITED — Manufacturer and distributor of quality Canadian-made products, Dizard swim wings, Dizard swim buoys, Dizard swim rings, Dizard tote bags, Dizard hand paddles, Dizard aqua goggles and Dizard aqua caps. Canadian distributor for **Hind-Wells, Inc.**hand paddles, 'Compy' goggles, **lap displays**, deck sandals and **water polo equipment***, **PULL-BUOY, INC.** hand paddles, pull-buoy drags, kickboards, split boards, S-boards and plows. **MICHIGAN POOL, INC.** lap counters and lane timers. **SILICONIX INC.** Electronic digital timers, available in standard and/or taylor splits in 10th or 100th of a second or 1,000th of a minute, over ten models to choose from. Also available; pace timers, Lane 4 ear and eye drops, Backstroke flags, ear plugs and nose clips plus many more items for the swim world.

Write or phone for a FREE catalogue;
DIZARD OF CANADA LIMITED,
Box 775, Station 'K', Toronto, Ontario, M4P 2H2 Tel (416) 694-6558

* Hind-Wells, Inc. lap displays and water polo equipment official supplier to the Olympics.

for a FREE iron-on of our symbol write to the above address

MEN'S EVENTS

Sprint Freestyle

The 100 free had Stephen Pickell establish a new Commonwealth and Canadian mark with 51.87. Pickell led the qualifying round with 52.48 CR, with 54.69 needed to reach the final. Of the favourites, Munich veteran Brian Phillips missed the finals, ending 9th with 54.71.

The top three finishers bettered the Olympic Standard and our Olympic entry will be Pickell, Robertson and Gary MacDonald all from the Vancouver Canadian Dolphin SC.

Four heats were held in the 200 freestyle, with Pickell bettering the CR in heat 2 with 1:55.90, in another heat, Stephen Badger lowered that mark to 1:55.66 (56.26).

Once again, one of the favourites, Bruce Robertson, the old record holder failed to even reach the finals as he swam only 1:57.99 for 11th place.

In the finals, Bill Sawchuk, 17, Thunder Bay, put on a determined effort to pressure Badger, but due to his usual strong finish, Badger prevailed with another new Canadian mark of 1:54.61 (26.88, 56.33, 1:25.67) Finishing third was Pickell and Jim Hett was a very important fourth. Hett dropped his time in this event from 2:01.4 (24th seeded entry) to 1:56.93. Pickell elected not to swim this event but to be available only for the relay. Thus our entry will be. Stephen Badger, Winnipeg Cardinal SC; Bill Sawchuk, Thunder Bay and Jim Hett Kitch-Waterloo, with Steve Pickell rounding out our relay.

Distance Freestyle

Stephen Badger bettered the existing Canadian record in the heats with a 4:01.32 with Jim Fowlie, CDSC 4:04.91 and Mac Teskey, EMAC 4:05.93 being the top qualifiers.

The final was a repeat of the 200, with Badger being pressed throughout the race by Bill Sawchuk. The secondary race was for third spot, with Teskey, Tom Alexander, Thunder Bay and Jim Fowlie battling it out. Alexander just managed to touch ahead of the others. The splits:

Badger	57.63	1:58.69	3:01.07	4:01.62
Sawchuk	57.84	1:58.58	3:00.90	4:02.35
Alexander	59.64	2:01.94	3:04.06	4:04.76
Teskey	58.86	2:00.92	3:03.09	4:04.80
Fowlie	58.67	2:00.61	3:02.49	4:04.82

The 1500 free had only 18 entries, no doub a reflection of the sorry state of distance swimming in the country.

Paul Midgeley, Pointe Claire, bettered the Canadian Record while swimming in heat 1 with 16:08.86, while the former record holder, Michael Ker, CDSC, swam 16:16.15 in heat three.

Our potential best in this event, Stephen Badger, with a time of 15:48.97 earlier this year, scratched, as these two events have their heats on the same day at the Olympics.

The final proved an easy win for Ker, who bettered the 800 record on the way with 8:26.77 and his final 15:51.73 was also a new CR. Midgeley was second with 16:01.78. Finishing third was Alexander with 16:19.23, but not fast enough to give us a third entry in this event as the Olympic Standard is 16:10.1.

Backstroke

Only two swimmers went under the minut in the heats of the 100. But in the final there were four. Pickell won the final in 57.82 his second best time ever splitting 28.5. Finishing a surprising second was Mike Scarth, Edmontc Jasper Place SC, swimming in lane 8, having just qualified for the final. Scarth's time was 59.58. Hyack SC's Steve Hardy, with the best technique of the field, went under the minute for the first time ever, 59.72 to grab third spot away from John Van Buren, CDSC 59.94.

In the 200 back, Pickell did not swim, as it conflicted with the 100 fly, thus leaving the field somewhat weakened.

It took 2:12.30 to reach the finals with both Scarth and Daryl Skilling, Thunder Bay bettering 2:10.

In the final, Scarth won easily with a front running swim with splits of:

29.15, 1:01.54, 2:07.46 for a new Canadia Record. Hardy was second and Skilling 3rd.

Breaststroke

Graham Smith, Thunder Bay, was easily the class male swimmer of the meet. The ease with which he took both breast events (both in record time) and he wasn't fully tapered left everyone with a great deal of anticipation for the Olympics.

His winning time of 1:05.25 (31.0) for the 100 was a solid swim. In second, surprisingly was Mel Zajac, CDSC, who only finished 9th in the heats, but due to a scratch made it into the big final. His time was 1:07.94. Ron Campbell, Kicth-Waterloo, was only 4th in the final, but in the heats he had gone

Be first... with the

SPEEDO CANADIAN OLYMPIC

SEE THE BACK COVER OF THIS ISSUE OF SWIM MAGAZINE

As pictured on the back cover of this issue of SWIM. The **CANADIAN OLYMPIC** Swim Suit as worn by the Canadian Olympic Swim Team, at the Montreal Olympics 1976.

Girls sizes	24, 26, 28	14.98
Ladies sizes	30, 32, 34, 34L, 36, 36L, 38	17.98
Boys sizes	24, 26, 28	7.98
Mens sizes	30, 32, 34, 36, 38	8.98

Nylon only

Include payment with your order and we pay the postage.

Enquire about team discounts.

Swim Shop

2219 Queen Street East, Toronto, Ontario, M4E 1E8

Tel (416) 694-6558

Visit, phone or shop by mail

Ontario residents add 7% sales tax

Stephen Pickell, CDSC *Photo by Connie Brown*

Bruce Robertson, CDSC

better than Zajac with a 1:07.91, his final time was 1:08.35.

In the 200, Smith bettered the record both in the heats 2:21.49 and then again in the final 2:21.13 (1:08.15). Dave Heinbuch finished second with 2:25.92. There were no other swimmers able to meet the Olympic Standard of 2:25.9.

Thus, in both breaststroke events we will have only two entries, but luckily Graham Smith, will be one our best bets for a medal.

Butterfly

The 100 butterfly has been our strongest international event, usually with three or more world rated performers. All three swimmers from Munich were trying for the team and several younger swimmers were moving to challenge the established veterans.

Bruce Robertson, CDSC, the top swimmer of the field, who previous to this meet had not gone under 58 in 1976, established his rating in the heats with his second best time ever with 55.63. It took 58.0 to reach the finals and the big casualty of the prelims was veteran Byron MacDonald,26, with the most celebrated hair-cut of the meet, who was only able to do 58.34 and did not make it through. He has been a National Team member since 1970.

Robertson easily won the final with an even better swim 55.58 just 2/100 of his Munich silver medal performance. Steve Pickell was second with 56.16 and Clay Evans,22, from California, and a member of the 72 team was third with 56.63.

All the finalists bettered 58.0 and the Olympic Standard of 57.8.

A completely different field was contesting the 200 fly. Robertson was unable to reach the final.

George Nagy,CDSC, bettered the record in the heats with 2:04.10 (59.01).

In the final, Nagy and Bruce Rogers,EMAC put on a fierce duel, but on the last 50 Doug Martin,CDSC went by Rogers to finish second with 2:05.02 to Rogers' 2:05.50.

Individual Medley

Already in the heats Graham Smith established himself as the class of the field with a new record swim of 4:34.15.

To reach the finals 4:44.89 was required and all the favourites made it through.

The final race developed as one of the most exciting spectacles of the meet.

There was a lot riding on this race, held on the last night of the meet, as several of the big names had not as of yet made the team, namely Jim Fowlie. Andy Ritchie, Thunder Bay, had finished third in the 200 breast, but not fast enough to give us three entries , so this was to be his last chance also.

The race was really decided on the breast leg, as Graham Smith already in the lead after fly and back, took a comanding lead, Ritchie moved past Fowlie, and most surprising was the surge in the breast leg by Bill Sawchuk, who then continued to chase the leaders on the free leg, almost catching them, splitting 59.6. Thus, the three Thunder Bay swimmers finished within 3/10ths of each other with truly world class times.

The splits:

Smith	1:01.8	2:13.5	3:27.8	4:30.96
Ritchie	1:02.7	2:14.5	3:30.7	4:31.17
Sawchuk	1:03.7	2:15.5	3:32.8	4:31.23
Fowlie	1:01.6	2:13.7	3:36.3	4:38.29

Smith's winning time was a new Commonwealth and Canadian record, and his previous best was 4:44.6.

WOMEN'S EVENTS

Freestyle Sprints

One of the first events of the five-day meet was to set the tone of the women's competition. With a relay also at stake all the leading candidates put on a fantastic round of swimming in the heats.

There were 12 sub minute swims in the prelims. 59.52 was required to advance to the finals.

Anne Jardin, won heat 3, with a record time of 58.12.

In the finals, the first six girls bettered 58 and the first two were in the 57's. Jardin again won, with a come-from-behind finish in 57.48, with Gail Amundrud,CDSC close behind in 57.75. (Just three years ago, Gail was the first Canadian girl under the minute). Barb Clark of Calgary Cascade was third 58.37 and Becky Smith,Thunder Bay fourth in 58.70. Debbie Clarke was fifth but in the heats she had done a 58.25 for a 13-14 NAG.

In the 200 free, Gail Amundrud was not going to be caught at the end, and the classic way to handle that predicament is to 'burn-off' the opposition with a blistering pace. She did just that with a 100 split of 59.64 and led the field by over 1 second.She held on and finished in a new Commonwealth and Canadian record time of 2:02.63.

Jardin was second with 2:03.37 (1:00.98).

Shannon Smith, Hyack SC, was the centre of a controversy at this point in the meet. The press had played up the fact that her coach Ron Jacks was not one of the six Olympic coaches and that this would be detrimental to her pre-Olympic preparation. In any case the affair must have distracted Shannon, as she swam well below form finishing with 2:06.50 for 6th. Prior to the meet she had done a 2:03.42.

Freestyle Distance

Wendy Quirk,Pointe Claire SC, returned to the winner's circle at a National level meet after three years as a near-miss. She had won the Commonwealth Trials 400 free back in December of 1973, held the record for the 400 free for all of 74-75 but was unable to win the big race until this one.

She won the final in a come-from-behind race in the last 50 over Shannon Smith with 4:19.81 to 4:19.91. In finishing third, Wendy Lee of Regina became the first swimmer from her city to place on an Olympic swim team, and she did it by staying at home too!

The 800 free, having heats and finals and held on the same day as the 400im eliminated some top contenders.

The heats did not produce any suprises. In the finals, Shannon Smith won easily with 8:49.11 just 2½ sec. off her record. Team-mate, Lisa Geary placed second 8:52.18, with Wendy Quirk finishing third 8:57.07.

In fourth place was Mich Oliver with 9:00.07, who was also fourth in the 400 free. She had been third for most of the race only to be passed in the final part of the race.

Backstroke

Wendy Hogg,CDSC and married was the 'come-back' swimmer of the meet. She had been a world record holder in 1974 for the 100, and faded somewhat in the past year as Nancy Garapick emerged as a world class swimmer in the same event.

Wendy used her great speed, led the field at the 50 for both heats and finals with

Becky and Graham Smith, from the Thunder Bay Thunderbolts winners of the 400 i.m. for women and men respectively.

Photo by Connie Brown

a blistering 30.72 for a final time of 1:04.82, but not quite up to her former record time of 1:04.78.

Cheryl Gibson,CDSC was a surprising 2nd with a 1:04.92 as Nancy Garapick could do no better than 1:05.33 for third.

Line Chenard, the Pan Am winner was only 5th and has to be one of the favourites not on the Olympic Team.

In the 200 the big three, Garapick, Gibson and Hogg had such an effect on the rest of the field that they didn't even have to swim their seasonal best to make the team.

In one of the rare events where a less than life-time best was required to finish in the final, Gibson won, with Garapick 2nd and Hogg 3rd.

Garapick, is a long way from her form of 1975, and hopefully she will drop her times to the level of the East German swimmers who have continued to improve and are now 6 seconds ahead of anyone in the world.

Breaststroke

Robin Corsiglia,13,Pointe Claire, will be the youngest member of our Olympic team. She crowned a fantastic season with a decisive win in the 100, with a new Commonwealth and Canadian mark in both heats and finals. Robin started the season in January with a big win at the Pointe Claire meet, later she added many others including the Easterns, defeating most of her rivals in the course.

She won her race by swimming faster than anyone for the entire duration. In the 200 she was 6th with 2:42.54.

Joann Baker could do no better than 3rd in the 1001:14.76, but she more than made up for that disappointment by a great 200. Joann's heat and final time were Commonwealth and Canadian records, and her times are second best in 1976!

The final swim was split as follows:
36.43 1:16.09 1:56.42 2:36.74

The race for second and third was very intense with Lisa Borsholt,14,CDSC finishing 2nd with 2:40.14(1:17.30) and Melanie MacKay,Oakville 3rd 2:41.02 (1:18.08) to Marian Stuart's 2:41.10 (1:17.47)

Stuart was the major casualty, as she was unable to finish better than 4th in either the 100 or 200.She was a veteran of the 72-75 National Teams.

Butterfly

The general improvement in this stroke has been truly fantastic. In both the 100 and 200 four girls went better than the existing record.

Susan Sloan,CDSC, was the winner of the 100, her time of 1:02.41 was a Commonwealth and Canadian mark. Close behind, Wendy Quirk, at 1:02.83.

Barb Clark,Calgary Cascade, the previous record holder, and having made the team in the 100 free, failed even to reach the finals with a 1:06.21.

In the 200 fly, Cheryl Gibson left no doubt of her intention's for Montreal as she bettered the Commonwealth and Canadian marks in the heats with 2:15.37 (1:04.67).

In the final, more a race, the time was a bit slower with Becky Smith,close behind at 2:16.09 and Anne Jardin and Wendy Quirk of Pointe Claire tying for third at 2:16.39.

Individual Medley

This was to be the highlight of the women's program. We had many serious challengers for this event, but because of the pairing of the 800 free and this event at the Olympics several of the better distance swimmers with good i.m. times did not swim.

Nancy Garapick, coming into the meet with a season's best of 5:01 (3rd at the US Nationals earlier this year) failed to reach the finals with her 5:13.60. All other leading contenders did make it through.

The four leaders and their splits:

Smith	1:05.76	2:20.83	3:47.30	4:52.70
Baker	1:06.69	2:23.61	3:48.86	4:54.35
Gibson	1:05.51	2:20.13	3:49.02	4:55.00
Cliff	1:08.02	2:24.91	3:50.94	4:57.06

As has been obesrved the breaststroke leg is always the key to this event. Gibson's other strokes are good enough to overcome her weak breast leg.

This was Leslie's only chance for a team berth. She gave it a great try, coming up with her life-time best. Her time would make the team in all but the DDR and Canada. Leslie has been on our International Games teams since 1970.

NEAR-MISS LIST

Of the world class athletes not named to the Canadian Olympic team, mainly because they had three other Canadians ahead of them in their event were: (ranked in order of time)

1	*0.04*	*Mac Teskey,Etobicoke*	*400 fr*
2	*0.06*	*Jim Fowlie,Van CDSC*	*400 fr*
3	*0.08*	*Marian Stuart,Pte-Claire*	*200 br*
4	*0.22*	*John Van Buren,Van CDSC*	*100 bk*
5	*0.33*	*Michael Blondal,Pte-Claire*	*100 fr*
6	*0.41*	*Ron Campbell,Kitch-Waterloo*	*100 br*
7	*0.61*	*Ian McPherson,Etobicoke*	*200 bu*
8	*0.62*	*Ginette Ladouceur,Pte-Claire*	*200 bk*
9	*0.75*	*Judy Garay,Tor Swimtec*	*100 br*
10	*0.76*	*Derek Cathro,Edm JPSC*	*100 bu*

It's been a tremendously exciting week at the Olympium in Etobicoke. National and Commonwealth records have tumbled almost on every occasion somebody plunged into the pool and we could be easily swept away by enthusiasm but for those sobering dispatches coming from East Berlin, where the DDR Championships produced 17 new world marks

What we did at the Olympium is establish ourselves as serious contenders in many events And what we are going to have in Montreal is competition. These are going to be races, involving human beings. Past performances won't count; nobody's going to win by showing a sheet of statistics.

The mystery factor at the Olympics is emotion and it often produces surprising results. Invariably, the host nation does extraordinarily well. Mexico for instance, has won only six gold medals in its entire history and four of those victories occurred during the 1968 Games in Mexico City. Japan, won 15 titles at the 1964 Games in Tokyo. Cheered on by crowds of 80,000 in Munich, West German athletes won six track and field championships in 1972, double any previous haul.

So here's how it works: If you've got talent, you'll succeed away beyond what the cold dope suggests. Canadian swimmers do have the necessary ability. That's been demonstrated by the trial results. Some of them will go all the way in Montreal. Just wait and see.

OLYMPIC TRIALS

Poster	**$ 2.00**
Program	**$ 2.00**
Complete Results	**$ 2.00**

Or $ 5.00 for complete package

Send to:
(Make cheques payable to CASA Ontario Section)
559 Jarvis Street,
Toronto, Ontario, M4Y 2J1

Gail Amundrud,CDSC

Anne Jardin, Pointe Claire SC

Cronus 3

THE TINY DIGITAL ELECTRONIC STOPWATCH THAT'S A GIANT IN PERFORMANCE
1/100 Second Readout
60 minute Timing Range
Low Battery Warning Indicator
1-Year Warranty

The Cronus 3 is a go-everywhere, time-everything stopwatch, designed for the person who wants high precision at low price, in a mini-package with maximum style. For timing everything from sports events to lab experiments, it gives you two timing modes – standard Start/Stop and your choice of Split (elapsed time) in the Model 3-S, or Interval (lap time) in the Model 3-T.

With either model, you get readout down to the hundredth of a second, with phenomenal 0.002% accuracy (100 times the accuracy of a mechanical stopwatch). The readout goes to 59:59.99 and then automatically starts over again at 00:00.00. There's even a low battery warning indicator to prevent inaccurate timing. You won't even have to worry about mechanical failure – there are no moving parts to fail or wear out.

Once you press the master control button on a Cronus 3, and watch the bright red LED numerals flash out their precision readings, you'll want one for your very own. Complete with disposable batteries, lanyard, instruction manual, and a full-year warranty.

Optional extra: Carrying case $6.95

Cronus 2D

CRONUS 2D
DUAL-DISPLAY STOPWATCH
1/100Second Readout
60 Minute-Timing Range
Low Battery Warning Indicator
2-Year Warranty

Now you can time both Splits and Interval Times, and read them both simultaneously! After the event is off and running, each successive time you hit the button the dual displays read both total time since the start and the interval time since the last press of the button. You can even time different events simultaneously.

You also get all the other features which have made Cronus the world's most popular digital stopwatch-1/100th second readout, super-accuracy (1 minute per year), total dependability (automatic low battery indicator), and freedom from maintenance (no moving parts to fail or wear out). The bright, clear magnified LED numerals read to 59:59.1, and then automatically start over again at 00:00.00; a Reset Button zeros both displays at any time.

The electronic circuitry and unique packaging of your Cronus 2D make it so reliable and trouble-free that we warrant it for two full years. Along with the warranty, your Cronus 2D comes complete with disposable batteries, lanyard, and instruction manual. See your dealer.
Optional extra: Carrying case $15.95

Cronus I

CRONUS 1
FIRST OF THE WORLD'S FINEST STOPWATCHES

Worldwide standard of accuracy (better than 0.001%), reliability (two-year warranty, fail-safe low battery indicator), and versatility (4 stopwatches in one; times for 24 hours, then starts over again from .00 automatically). With recharger, leather carrying case, and lanyard.

Optional extra: Stand $49.95

Cronus Olympian

Here is the finest, most accurate stopwatch modern technology has yet produced and at a price you can afford. Whether you're timing a 4-minute mile, a 60-second TV commercial, or a 100 meter swimming sprint, the Cronus Olympian gives you 100 times the accuracy of a mechanical stopwatch.

What's more, it's incredibly rugged and dependable, with no moving parts to fail or wear out, and even warns you ahead of time when the battery begins to get low. Six bright red LED digits give you the time in minutes, seconds, and hundredths of a second; timing to 59:59.99 and starting over automatically at 00:00.00.

Compare the Olympian with any other stopwatch, even models costing $100 or more. Compare accuracy, styling, function, price . . . no wonder the Cronus is called "The World's Finest Stopwatch." Cronus Olympian - complete with disposable batteries, lanyard, instruction manual, and full year warranty.
Optional extra: Carrying case $6.95

MOD INTERNATIONAL
3091 West Broadway, Vancouver, B.C., V6K 2G9
(604) 731-5202

ORDER FORM

Please send me:

_____ Cronus 1 @ $225.00 _____
_____ Stand @ $49.95 _____
_____ Cronus 2D @ $155.00 _____
_____ Case @ $15.95 _____
_____ Cronus 3 @ $79.95 _____
_____ Cronus Olympian @ $59.95 _____
_____ Case @ $6.95 _____

_____ Total $ _____

Make cheques payable to Mod International Vancouver.
(Enclose cheque or money order with your order, B.C. residents add 7% Sales Tax)

NAME _____
ADDRESS _____
_____
CITY _____ PROVINCE _____
POSTAL CODE _____
SIGNATURE _____
DATE _____

Cronus watches are endorsed by the Canadian Amateur Swimming Association

MOD676

Final
100 m freestyle
51.87 Stephen Pickell,18,Van CDSC
53.19 Bruce Robertson,23,Van CDSC
53.31 Gary MacDonald,22,Van CDSC
53.64 Mike Blondal,18,Pointe Claire
53.66 Bob Kasting,25,Pointe Claire
53.81 Jim Hett,18,Kitch-Waterloo
54.57 John Van Buren,21,Van CDSC
54.73 Joe Wright,18,Etobicoke
Consolation
54.89 Dan Freigang,17,unatt.Calgary
55.20 John Trotter,19,Van CDSC
55.22 Bob Luxemberg,18,Mon YMHA
55.31 Tom Alexander,17,Thunder Bay
55.41 Doug McNeill,18,Calg Cascade
55.65 Blair Sheppard,23,Univ.West Ont
55.73 Brian Phillips,22,Winn Cardinal
55.74 Rob Grundison,18,Vic ASC
Heats
52.48 Stephen Pickell,18,Van CDSC
52.85 Bruce Robertson,23,Van CDSC
53.26 Gary MacDonald,22,Van CDSC
53.74 Bob Kasting,25,Pointe Claire
53.84 Mike Blondal,18,Pointe Claire
54.24 Jim Hett,18,Kitch-Waterloo
54.56 Joe Wright,18,Etobicoke
54.69 John Van Buren,21,Van CDSC
54.71 Brian Phillips,22,Winn Cardinal
55.02 John Trotter,19,Van CDSC
55.11 Bill Sawchuk,17,Thunder Bay
55.28 Steve Hardy,18,Hyack SC
55.44 Dan Freigang,17,unatt.Calgary
55.59 Doug McNeill,18,Calg Cascade
55.64 Tom Alexander,17,Thunder Bay
55.64 Rob Grundison,18,Vic ASC
55.85 Blair Sheppard,23,Univ.Wes Ont
55.88 Bob Luxemberg,18,Mon YMHA
55.91 Gary Davis,17,Hyack SC
56.00 Larry Schroeder,20,No.York
56.12 Victor Ivry,20, Pointe Claire
56.16 Peter Warren,18,Mon Nord
56.21 Paul Thompson,20,Un.West Ont
56.29 Tim Wilson,19,Ottawa K
56.41 Tad Dziemian,19,Pointe Claire
56.86 Doug Anzai,17,Ottawa K
56.97 Mike Hibberd,20,Etobicoke
57.25 Glen Belfry,21,Un.West Ontario
57.35 Denis Dufour,16,Select
57.43 Bill Woodley,20,Etobicoke
57.69 Dave Heinbuch,21,Van CDSC
200 m freestyle
Final
1:54.61 Stephen Badger,19,Winn CSC
1:55.49 Bill Sawchuk,17,Thun Bay
1:56.14 Stephen Pickell,18,Van CDSC
1:56.93 Jim Hett,18,Kitch-Waterloo
1:57.11 Michael Ker,18,Van CDSC
1:57.33 Gary MacDonald,22,Van CDSC
1:57.49 Alan Davis,18,Thunder Bay
1:57.84 Butch Batchelor,19,Van CDSC
Consolation
1:56.86 Mike Blondal,18,Pointe Claire
1:57.69 John Van Buren,21,Van CDSC
1:57.99 Tom Alexander,17,Thun Bay
1:58.52 Mac Teskey,18,Etobicoke
1:58.53 Rob Grundison,18,Vic ASC
1:58.70 Daryl Skilling,16,Thun Bay
1:59.86 Peter Szmidt,14,Pointe Claire
1:59.87 Gary Davis,17,Hyack SC
Heats
1:55.66 Stephen Badger,19,Winn Card
1:55.90 Stephen Pickell,18,Van CDSC
1:56.47 Bill Sawchuk,17,Thun Bay
1:56.88 Michael Ker,18,Van CDSC
1:56.99 Jim Hett,18,Kitch-Waterloo
1:57.72 Gary MacDonald,22,CDSC
1:57.74 Alan Davis,18,Thunder Bay
1:57.75 Butch Batchelor,19,CDSC
1:57.77 Mike Blondal,18,Pointe Claire
1:57.96 John Van Buren,21,Van CDSC
1:57.98 Tom Alexander,17,Thun Bay
1:57.99 Bruce Robertson,23,CDSC
1:58.01 Jim Fowlie,19,Van CDSC
1:58.38 Steve Hardy,18,Hyack SC
1:58.54 Rob Grundison,18,Vic ASC
1:58.73 Mac Teskey,18,Etobicoke
1:59.19 Daryk Skilling,16,Thun Bay
1:59.78 Gary Davis,17,Hyack SC
1:59.81 Peter Szmidt,14,Pointe Claire
2:00.08 Dan Freigang,17,unatt.Calgary
2:00.32 Jim Green,16,Hyack SC
2:00.57 Bob Lachance,18,Select
2:00.59 Andy Ritchie,17,Thun Bay
2:01.05 Ernie Hayes,20,Pointe Claire
2:01.16 John Trotter,19,Van CDSC
2:01.54 Ken Ekstrand,21,Pointe Claire
2:02.11 Denis Dufour,16,Select
2:03.48 Bob Geller,16,Pointe Claire
2:03.48 Chris Erickson,16,Hyack SC
2:03.83 Mike Hibberd,20,Etobicoke
400 m freestyle
Final
4:01.62 Stephen Badger,19,Winn Card
4:02.35 Bill Sawchuk,17,Thun Bay
4:04.76 Tom Alexander,17,Thun Bay
4:04.80 Mac Teskey,18,Etobicoke
4:04.82 Jim Fowlie,19,Van CDSC
4:08.76 Daryl Skilling,16,Thun Bay
4:08.79 John Van Buren,21,CDSC
4:12.27.Michael Ker,18,Van CDSC
Consolation
4:09.45 Darrell Dean,16,Regina OD
4:09.50 Alan Davis,18,Thunder Bay
4:12.97 Rick Madge,19,Etobicoke
4:15.60 Paul Midgeley,18,Pte-Claire
4:15.92 Dennis Corcoran,16,Etobicoke
4:19.17 Don Dixon,18,Tor Granite
4:21.63 Cam McGavin,19,Winn CSC
4:24.91 Rob Geller,16,Pte-Claire
Heats
4:01.32 Stephen Badger,19,Winn CSC
4:04.91 Jim Fowlie,19,Van CDSC
4:05.93 Mac Teskey,18,Etobicoke
4:06.06 Bill Sawchuk,17,Thun Bay
4:07.47 Daryl Skilling,16,Thun Bay
4:07.94 Michael Ker,18,Van CDSC
4:09.85 Tom Alexander,17,Thun Bay
4:10.11 John Van Buren,21,CDSC
4:10.55 Rick Madge,19,Etobicoke
4:11.23 Alan Davis,18,Thun Bay
4:11.92 Doug Martin,20,Van CDSC
4:13.17 Mike Blondal,18,Pointe Claire
4:13.25 Darrell Dean,16,Regina OD
4:14.12 Jim Green,16,Hyack SC
4:14.40 Gary Davis,17,Hyack SC
4:14.41 Cam McGavin,19,Winn CSC
4:14.75 Kelly Franks,18,Hyack SC
4:14.92 Paul Midgeley,18,Pointe Claire
4:15.52 Ernie Hayes,20,Pointe Claire
4:16.63 Don Dixon,18,Tor Granite
4:18.04 Rob Geller,16,Pte-Claire
4:19.07 Dennis Corcoran,16,Etobicoke
4:20.79 George Nagy,19,Van CDSC
4:21.89 Peter Szmidt,14,Pointe Claire
4:22.92 Peter Dernier,20,unatt.
1500 m freestyle
Final
15:51.73 Michael Ker,18,Van CDSC
16:01.78 Paul Midgeley,18,Pointe Claire
16:19.23 Tom Alexander,17,Thun Bay
16:23.74 Ernie Hayes,20,Pointe Claire
16:26.38 Kelly Franks,18,Hyack SC
16:29.93 Darrell Dean,16,Regina OD
16:37.38 George Nagy,19,Van CDSC
16:40.95 Peter Szmidt,14,Pointe Claire
Consolation
16:13.05 Doug Martin,20,Van CDSC
16:28.52 Cam McGavin,19,Winn CSC
16:44.85 Jean Houde,17,Select
16:50.30 Bill Humby,16,Thunder Bay
16:54.60 Dennis Corcoran,16,Etob
16:55.03 Michael Hoche,15,Van CDSC
16:56.59 Mark Langdon,18,Etobicoke
17:04.70 Peter Dernier,20,unatt
Heats
16:08.86 Paul Midgeley,18,Pte-Claire
16:16.15 Michael Ker,18,Van CDSC
16:21.72 Tom Alexander,17,Thun Bay
16:29.47 George Nagy,19,Van CDSC
16:29.82 Darrell Dean,16,Regina OD
16:32.48 Ernie Hayes,20,Pte-Claire
16:33.98 Kelly Franks,18,Hyack SC
16:38.83 Bruce Rogers,19,Etobicoke
16:44.56 Peter Szmidt,14,Pointe Claire
16:46.53 Cam McGavin,19,Winn CSC
16:48.85 Doug Martin,20,Van CDSC
16:50.30 Peter Dernier,20,unatt
16:57.52 Jean Houde,17,Select
17:02.90 Dennis Corcoran,16,Etob
17:08.20 Mark Langdon,18,Etobicoke
17:14.86 Bill Humby,16,Thunder Bay
17:16.39 Michael Hoche,15,Van CDSC
17:24.58 Rob Geller,16,Pte-Claire
100 m backstroke
Final
57.82 Stephen Pickell,18,Van CDSC
59.58 Mike Scarth,17,Edm JPSC
59.72 Steve Hardy,18,Hyack SC
59.94 John Van Buren,21,CDSC
1:00.28 Rick Frame,18,Oakville
1:00.59 Darcy Hamilton,17,Hyack SC
1:00.92 Butch Batchelor,19,Van CDSC
1:01.16 Victor Ivry,20,Pointe Claire
Consolation
1:01.63 Daryl Skilling,16,Thun Bay
1:01.78 Neil Harvey,19,Thunder Bay
1:02.00 Dan Rogers,17,Etobicoke
1:02.06 Don Lowe,17,Calg Cascade
1:02.13 Doug Portelance,17,Vic Coho
1:02.43 Brad Storey,25,Pte-Claire
1:02.57 Mike Pearson,20,Ottawa K
1:03.06 Steve Brown,16,Peterboro Y
Heats
59.26 Stephen Pickell,18,Van CDSC
59.90 John Van Buren,21,Van CDSC
1:00.37 Steve Hardy,18,Hyack SC
1:00.71 Rick Frame,18,Oakville AC
1:00.77 Darcy Hamilton,17,Hyack SC
1:00.84 Butch Batchelor,19,Van CDSC
1:01.04 Victor Ivry,20,Pointe Claire
1:01.14 Mike Scarth,17,Edm JPSC
1:01.15 Brad Storey,25,Pointe Claire
1:01.46 Neil Harvey,19,Thunder Bay
1:01.47 Jim MacDonald,21,Hyack SC
1:01.76 Daryl Skilling,16,Thun Bay
1:01.85 Don Lowe,17,Calg Cascade
1:01.86 Dan Rogers,17,Etobicoke
1:01.97 Doug Portelance,17,Vic Coho
1:02.62 Mike Pearson,20,Ottawa K
1:02.96 Derek Cathro,19,Edm JPSC
1:03.14 Ken Ekstrand,21,Pte-Claire
1:03.44 Steve Brown,16,Peterboro Y
1:04.43 Clay Evans,22,unatt
1:05.05 Tom Hett,19,Kitch-Waterloo
1:05.25 Jerome Powers,15,Select
1:05.42 Pierre Lemonde,17,Select
200 m backstroke
Final
2:07.46 Mike Scarth,17,Edm JPSC
2:08.54 Steve Hardy,18,Hyack SC
2:08.70 Daryl Skilling,16,Thun Bay
2:09.10 Butch Batchelor,19,Van CDSC
2:10.27 Darcy Hamilton,17,Hyack SC
2:10.85 Victor Ivry,20,Pointe Claire
2:10.88 Neil Harvey,19,Thun Bay
2:11.20 Rick Frame,18,Oakville
Consolation
2:12.83 Kevin Hebner,17,Etobicoke
2:13.31 Geoff Brown,20,Mississauga
2:13.57 Steve Brown,16,Peterboro Y
2:13.83 Don Lowe,17,Calg Cascade
2:13.89 Dan Rogers,17,Etobicoke
2:15.08 Doug Portelance,17,Vic Coho
2:15.18 Dave Delaney,19,Ottawa K
2:15.24 Brian Harvey,17,Mississauga
Heats
2:08.36 Mike Scarth,17,Edm JPSC
2:09.35 Daryl Skilling,16,Thun Bay
2:10.28 Steve Hardy,18,Hyack SC
2:10.37 Neil Harvey,19,Thun Bay
2:10.86 Butch Batchelor,19,CDSC
2:11.37 Rick Frame,18,Oakville
2:11.53 Darcy Hamilton,17,Hyack SC
2:12.30 Victor Ivry,20,Pointe Claire
2:12.93 Kevin Hebner,17,Etobicoke
2:14.48 Steve Brown,16,Peterboro Y
2:14.50 Geoff Brown,20,Mississauga
2:14.54 Jim MacDonald,21,Hyack SC
2:14.61 Don Lowe,17,Calg Cascade
2:15.16 Dave Delaney,19,Ottawa K
2:15.74 Brian Harvey,17,Mississauga
2:15.90 Dan Rogers,17,Etobicoke
2:15.99 Doug Portelance,17,Vic Coho
2:17.55 Nick Borrelly,16,Vic ASC
2:17.76 Larry Steele,22,Van CDSC
2:19.77 Brad Storey,25,Pointe Claire
2:20.20 Ken Ekstrand,21,Pointe Claire
2:20.75 Jerome Powers,15,Select
2:21.05 Murray White,18,Burlington
2:25.32 Pierre Lemonde,17,Select
100 m breaststroke
Final
1:05.25 Graham Smith,17,Thun Bay
1:07.94 Mel Zajac,20,Van CDSC
1:08.00 Dave Heinbuch,21,Van CDSC
1:08.35 Ron Campbell,18,Kitch-Water
1:08.40 Camil Chevalier,17,Select
1:08.45 Ted Fullerton,21,Hyack SC
1:08.93 Francois Morneau,17,Select
1:09.30 Jeff Naylor,17,Pointe Claire
Consolation
1:09.79 Juri Daniel,21,Etobicoke
1:09.89 Roman Bauman,20,Sudb LU
1:09.96 Tom Killy,16,Van CDSC
1:10.26 Larry Steele,22,Van CDSC
1:10.31 Greg Wurzbach,15,Pte-Claire
1:10.36 Gerry Preville,18,Ste-Laurent
1:10.48 Tim Ruttan,16,Ottawa K
1:11.71 Gareth Luke,17,Dartmouth Y
Heats
1:06.50 Graham Smith,17,Thun Bay
1:07.91 Ron Campbell,18,Kitch-Wat
1:08.34 Dave Heinbuch,21,Van CDSC
1;08.71 Ted Fullerton,21,Hyack SC
1:08.80 Camil Chevalier,17,Select
1:08.89 Jeff Naylor,17,Pointe Claire
1:09.16 Gary MacDonald,22,Van CDS
1:09.36 Francois Morneau,17,Select
1:09.38 Mel Zajac,20,Van CDSC
1:09.59 Juri Daniel,21,Etobicoke
1:09.64 Tom Killy,16,Van CDSC
1:09.87 Roman Baumann,20,Sud LU
1:10.13 Tim Ruttan,16,Ottawa K
1:10.32 Gerry Preville,18,Ste-Laurent
1:10.45 Larry Steele,22,Van CDSC
1:10.89 Greg Wurzbach,15,Pte-Claire
1:11.06 Gareth Luke,17,Dartmouth
1:11.50 Derrick Hamilton,19,Hyack
1:11.53 Mark Viminitz,15,Hyack SC
1:11.79 Mike Pearson,20,Ottawa K
1:12.09 Robert Richer,19,Select
1:12.09 David Miller,17,Kingston
1:12.63 Butch Skulsky,21,Cal FSC
1:12.80 Rob Jones,21,Un.West.Ontario
1:13.09 Alex Rae-Grant,18,Swimtec
1:13.80 Scott Fagan,16,York AC
1:13.87 Michel Pare,18,Ste-Laurent
1:14.91 John Watt,22,Etobicoke
200 m breaststroke
Final
2:21.13 Graham Smith,17,Thun Bay
2:25.92 Dave Heinbuch,21,CDSC
2:27.59 Andy Ritchie,17,Thun Bay
2:28.22 Jeff Naylor,17,Pte-Claire
2:28.29 Ron Campbell,18,Kitch-Wat
2:28.49 Larry Steele,22,Van CDSC
2:28.63 Greg Wurzbach,15,Pte-Claire
2:28.94 Mel Zajac,20,Van CDSC
Consolation
2:30.44 Francois Morneau,17,Select
2:30.87 Roman Bauman,20,Sudb LU
2:31.51 Tom Killy,16,Van CDSC
2:33.70 Steven Sproule,15,Halifax T
2:33.71 Gareth Luke,17,Dartmouth Y
2:34.59 Don Lawrynuik,17,Etobicoke
2:34.64 Mike Hoover,16,Calg FSC
2:35.22 John Ellis,17,Victoria Coho
Heats
2:21.49 Graham Smith,17,Thun Bay
2:28.13 Jeff Naylor,17,Pointe Claire
2:28.23 Dave Heinbuch,21,Van CDSC
2:28.29 Greg Wurzbach,15,Pte-Claire
2:28.58 Ron Campbell,18,Kitch-Wat
2:28.60 Andy Ritchie,17,Thun Bay
2:29.84 Mel Zajac,20,Van CDSC
2:31.05 Larry Steele,22,Van CDSC
2:31.10 Francois Morneau,17,Select
2:31.46 Roman Baumann,20,Sudb LU
2:32.28 Ted Fullerton,21,Hyack SC
2:32.39 Gary MacDonald,22,Van CDSC
2:32.63 Tom Killy,16,Van CDSC
2:33.64 Mike Hoover,16,Calg FSC
2:34.77 Gareth Luke,17,Dartmouth Y
2:34.82 Steven Sproule,15,Halifax T
2:35.34 John Ellis,17,Victoria Coho
2:35.62 Don Lawrynuik,17,Etobicoke
2:35.67 Derrick Hamilton,19,Hyack
2:35.77 Juri Daniel,21,Etobicoke
2:36.56 Tom Allen,17,Kitch-Waterloo
2:36.79 Ron Mitchell,18,Pointe Claire
2:37.04 Camil Chevalier,17,Select

Men's results continued
2:37.22 Michel Pare,18,Ste-Laurent
2:37.64 Dan Lavoie,17,Pte-Claire
2:37.67 Tim Ruttan,16,Ottawa K
2:38.89 Doug Doyley,18,Oakville
2:39.03 David Miller,17,Kingston
2:40.28 Paul Thompson,20,Un.Wes Ont
2:40.42 Robt.Prefontaine,17,Ott K
2:40.85 Derek Lund,16,Edm JPSC
2:41.53 Martin Tiidus,18,York AC
2:43.92 Robert Davis,18,Oakville
2:45.95 John Watt,22,Etobicoke
2:36.41 Mike Pearson,20,Ott K(disq)
100 m butterfly
Final
55.58 Bruce Robertson,23,Van CDSC
56.16 Stephen Pickell,18,Van CDSC
56.63 Clay Evans,22,unatt
57.39 Derek Cathro,19,Edm JPSC
57.54 John Van Buren,21,Van CDSC
57.71 Dan Thompson,19,Tor Swimtec
57.79 Ian McPherson,20,Etobicoke
57.85 Bob Kasting,25,Pointe Claire
Consolation
58.12 George Nagy,19,Van CDSC
58.32 Mike Pearson,20,Ottawa K
58.48 Lorne Kemmet,21,Van CDSC
58.79 Gary MacDonald,22,Van CDSC
59.16 Bruce Rogers,19,Etobicoke
59.20 Tad Dziemian,19,Pte-Claire
59.41 Ken Munroe,17,Etobicoke
1:00.60 John March,22,Pte-Claire
Heats
55.63 Bruce Robertson,23,Van CDSC
56.82 Stephen Pickell,18,Van CDSC
56.98 Clay Evans,22,unatt
57.36 Derek Cathro,19,Edm JPSC
57.64 John Van Buren,21,Van CDSC
57.81 Dan Thompson,19,Tor Swimtec
57.85 Ian McPherson,20,Etobicoke
58.00 Bob Kasting,25,Pte-Claire
58.04 Mike Pearson,20,Ottawa K
58.34 Byron MacDonald,26,Thun Bay
58.65 Lorne Kemmett,21,Van CDSC
58.71 Jim Green,16,Hyack SC
58.78 George Nagy,19,Van CDSC
58.94 Gary MacDonald,22,Van CDSC
59.48 John March,22,Pointe Claire
59.70 Ken Munroe,17,Etobicoke
59.80 Tad Dziemian,19,Pointe Claire
59.95 Bruce Rogers,19,Etobicoke
1:00.05 Rob Grundison,18,VicsASC
1:00.23 Greg Hemstreet,16,Windsor
1:01.64 Steve Nenadov,17,No.Ontario
1:01.64 Brian Phillips,22,Winn Card
1:01.90 Bill Woodley,20,Etobicoke
1:02.90 Butch Skulsky,21,Calg FSC
200 m butterfly
Final
2:04.46 George Nagy,19,Van CDSC
2:05.02 Doug Martin,20,Van CDSC
2:05.50 Bruce Rogers,19,Etobicoke
2:06.11 Ian McPherson,20,Etobicoke
2:06.20 Claus Bredschneider,16,Etob
2:06.21 Jim Fowlie,19,Van CDSC
2:08.84 Jim Green,16,Hyack SC
2:09.02 Byron MacDonald,26,Thun Bay
Consolation
2:08.31 Lorne Kemmet,21,Van CDSC
2:09.18 Andy Ritchie,17,Thun Bay
2:09.86 Ken Munroe,17,Etobicoke
2:10.31 Derek Cathro,19,Edm JPSC
2:10.95 Bill Humby,16,Thun Bay
2:12.03 Blair Tucker,16,St.John's MU
2:12.05 Richard Nagy,17,No.York AC
2:13.72 Doug Cathro,17,Edm JPSC
Heats
2:04.10 George Nagy,19,Van CDSC
2:05.88 Bruce Rogers,19,Etobicoke
2:06.02 Claus Bredschneider,16,Etob
2:06.50 Ian McPherson,20,Etobicoke
2:06.55 Jim Fowlie,19,Van CDSC
2:06.71 Jim Green,16,Hyack SC
2:07.45 Doug Martin,20,Van CDSC
2:08.40 Byron MacDonald,26,Thun Bay
2:08.43 Bruce Robertson,23,Van CDSC
2:08.60 Andy Ritchie,17,Thun Bay
2:09.23 Lorne Kemmet,21,Van CDSC
2:10.17 Ken Munroe,17,Etobicoke
2:11.42 Derek Cathro,17,Edm JPSC
2:11.50 Doug Cathro,17,Edm JPSC
2:11.62 Bill Humby,16,Thun Bay
2:12.69 Richard Nagy,17,No.York AC
2:13.04 Blair Tucker,16,St.John's MU
2:13.47 Tom Armstrong,18,Edm JPSC
2:14.29 John Heinbuch,19,Kitch-Wat
2:15.10 Mark Ahrens,17,Winn Card
2:16.13 Greg Hemstreet,16,Windsor
2:16.87 Ron Portelance,19,Vic Coho
2:17.70 Ian Fraser,18,Pointe Claire
2:18.43 Butch Batchelor,19,Van CDSC
2:19.40 John Van Buren,21,Van CDSC
2:23.74 Mark Hahto,17,Oakville
400 m individual medley
Final
4:30.96 Graham Smith,17,Thun Bay
4:31.17 Andy Ritchie,17,Thun Bay
4:31.23 Bill Sawchuk,17,Thun Bay
4:38.29 Jim Fowlie,19,Van CDSC
4:39.76 Larry Steele,22,Van CDSC
4:42.23 George Nagy,19,Van CDSC
4:43.75 Rick Madge,19,Etobicoke
4:47.86 Butch Batchelor,19,Van CDSC
Consolation
4:44.87 Michael Ker,18,Van CDSC
4:45.67 Claus Bredschneider,16,Etob
4:46.49 Don Dixon,18,Tor Granite
4:48.35 Tom Armstrong,18,Edm JPSC
4:51.78 Ross Nelson,20,Edm JPSC
4:51.91 Dan Rogers,17,Etobicoke
4:52.34 Neil Harvey,19,Thun Bay
4:53.54 Raymond Forget,19,Select
Heats
4:34.15 Graham Smith,17,Thun Bay
4:38.76 George Nagy,19,Van CDSC
4:39.00 Andy Ritchie,17,Thun Bay
4:39.18 Jim Fowlie,19,Van CDSC
4:40.27 Larry Steele,22,Van CDSC
4:41.91 Bill Sawchuk,17,Thun Bay
4:43.22 Rick Madge,19,Etobicoke
4:44.89 Butch Batchelor,19,Van CDSC
4:45.44 Claus Bredschneider,16,Etob
4:46.61 Chris Erickson,16,Hyack SC
4:47.73 Don Dixon,18,Tor Granite
4:48.01 John Van Buren,21,Van CDSC
4:48.96 Tom Armstrong,18,Edm JPSC
4:50.61 Kelly Franks,18,Hyack SC
4:51.83 Michael Ker,18,Van CDSC
4:52.07 Ross Nelson,20,Edm JPSC
4:52.31 Neil Harvey,19,Thun Bay
4:53.37 Dan Rogers,17,Etobicoke
4:53.79 Shaun Hurly,16,Hyack SC
4:54.38 Raymond Forget,19,Select
4:54.51 John Heinbuch,19,Kitch-Wat
4:55.18 Dave Heinbuch,21,CDSC
4:56.09 Craig Samuel,16,Burlington
4:56.11 Alan Webster,15,London Y
4:56.56 Mike Pearson,20,Ottawa K
4:56.93 Ernie Hayes,20,Pointe Claire
4:57.81 Blair Tucker,16,St.John's MU
4:59.50 Geoff Brown,20,Mississauga
5:00.74 Richard Torrance,18,No.York
5:00.83 Robert Lachance,18,Select
5:01.79 Michel Pare,18,Ste-Laurent

POSITION AVAILABLE

for part-time
TECHNICAL
CO-ORDINATOR

Salary negotiable

Send resume to:
B.C. Section, CASA
1606 West Broadway,
Vancouver, B.C.
V6J 1X7

BELGRAD
.....the ultimate performer

BELGRAD the choice of the East Germans now for the first time is available by mail order in Canada.

LADIES Sizes 30, 32, 34, 36, 38. **Available in:** Swimmer – Blue/White. Green/White. Pots – Black/Red. Black/Blue. Solids – Red, Royal, Green. (Size 30 Available in Solids Only).
PRINTS **$39.99**
SOLIDS **$34.99**

MENS Sizes 26, 28, 30, 32, 34. **Available in:** Royal, Red.
PRICE **$18.99**

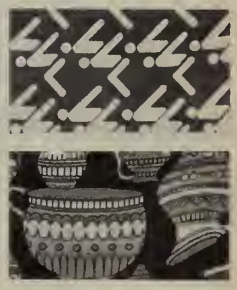

Send Orders to:
GOLDEYE AQUATICS, Box 307, St. Norbert, Manitoba R3V 1L7
(Include 50¢ for Postage. Manitoba Residents add 5% for Sales Tax)

( ) Check Enclosed. ( ) Money Order Enclosed. ( ) Send C.O.D.

NAME . . . . . .
ADDRESS . . . . . .
CITY . . . . . PROV. . . . . CODE. . . . . .

Qty.	Style & Color	Sex	Size	Price	Amount
				TOTAL	

OLYMPIC TEAM

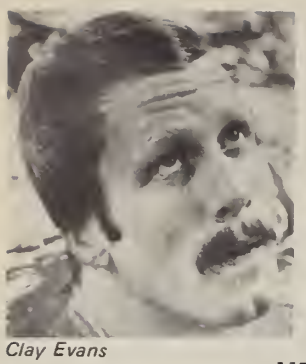
Clay Evans

Bill Sawchuk

Steve Hardy

Melanie MacKay

Wendy Quirk

		Home		Club & Coach	
MEN					
ALEXANDER Tom	17	Thunder Bay	Ontario	Thunderbolts	Don Talbot
BADGER, Stephen	19	Winnipeg	Manitoba	Cardinal SC,	Tony Fraser
EVANS, Clay	22	Huntington Beach, Calif.		Lakewood A	Jim Montrella
HARDY, Stephen	18	Vancouver	B.C.	Hyack SC	Ron Jacks
HEINBUCH, Dave	21	Kitchener	Ontario	Can.Dolphin SC	Deryk Snelling
HETT Jim	18	Kitchener	Ontario	Kitch-Waterloo Y	Brian Cartlidge
KER, Michael	18	Vancouver	B.C.	Can.Dolphin SC	Deryk Snelling
MacDONALD, Gary	22	Vancouver	B.C.	Can.Dolphin SC	Deryk Snelling
MARTIN, Doug	20	Windsor	Ontario	Can.Dolphin SC	Deryk Snelling
MIDGELEY, Paul	18	Pointe Claire	Quebec	Pointe Claire SC	Dave Johnson
NAGY, George	19	Willowdale	Ontario	Can.Dolphin SC	Deryk Snelling
PICKELL, Stephen	18	Vancouver	B.C.	Can.Dolphin SC	Deryk Snelling
RITCHIE, Andy	17	Thunder Bay	Ontario	Thunderbolts	Don Talbot
ROBERTSON, Bruce	23	Vancouver	B.C.	Can.Dolphin SC	Deryk Snelling
ROGERS, Bruce	19	Mississauga	Ontario	Etobicoke AC	Gaye Stratten
SAWCHUK, Bill	17	Thunder Bay	Ontario	Thunderbolts	Don Talbot
SCARTH, Mike	17	Edmonton	Alberta	Jasper Place SC	John Hogg
SKILLING, Daryl	16	Thunder Bay	Ontario	Thunderbolts	Don Talbot
SMITH, Graham	17	Edmonton	Alberta	Thunderbolts	Don Talbot
ZAJAC, Mel	20	Vancouver	B.C.	Can.Dolphin SC	Deryk Snelling
WOMEN					
AMUNDRUD, Gail	19	Ottawa	Ontario	Can.Dolphin SC	Deryk Snelling
BAKER, Joann	15	Thunder Bay	Ontario	Thunderbolts	Don Talbot
BOIVIN, Helene	17	Arvida	Quebec	Pointe Claire SC	Dave Johnson
BORSHOLT, Lisa	14	No.Vancouver	B.C.	Can.Dolphin SC	Deryk Snelling
CLARK, Barbara	17	Stettler	Alberta	Cascade SC	Larry Neilson
CLARKE, Debbie	14	Thunder Bay	Ontario	Thunderbolts	Don Talbot
CORSIGLIA, Robin	13	Pointe Claire	Quebec	Pointe Claire SC	Dave Johnson
GARAPICK, Nancy	14	Halifax	Nova Scotia	Trojan AC	Nigel Kemp
GEARY, Lisa	14	No.Vancouver	B.C.	Hyack SC	Ron Jacks
GIBSON, Cheryl	16	Edmonton	Alberta	Can.Dolphin SC	Deryk Snelling
HOGG, Wendy	19	VAncouver	B.C.	Can.Dolphin SC	Deryk Snelling
JARDIN, Anne	16	Pointe Claire	Quebec	Pointe Claire SC	Don Packer
LEE, Wendy	15	Regina	Saskatchewan	Opt.Dolphin SC	Peter Abbink
MacKAY Melanie	16	Oakville	Ontario	Oakville AC	Tom Arusoo
QUIRK, Wendy	17	Pointe Claire	Quebec	Pointe Claire SC	Dave Johnson
SLOAN, Susan	18	Stettler	Alberta	Can.Dolphin SC	Deryk Snelling
SMITH, Becky	17	Edmonton	Alberta	Thunderbolts	Don Talbot
SMITH, Shannon	14	Vancouver	B.C.	Hyack SC	Ron Jacks

Mike Scarth

Stephen Badger

Andy Ritchie

Wendy Lee

Barbara Clark

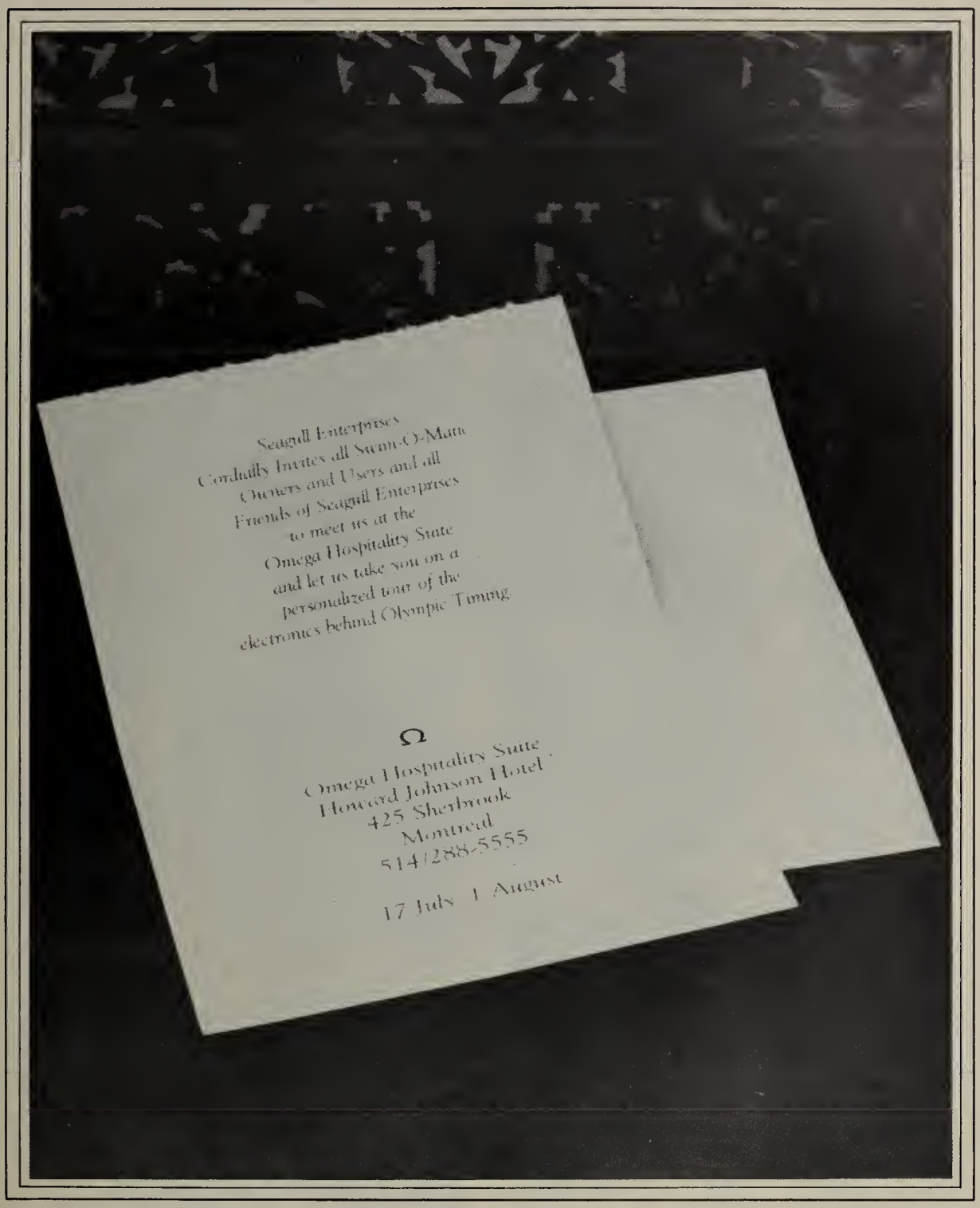

LET SEAGULL ENTERPRISES SHOW YOU SOME OLYMPIC HOSPITALITY.

For information call Doug Vaughn at our Los Altos office
or see Alex Cheng, Tom Friel or Greg Fink in Montreal.

SEAGULL ENTERPRISES, INC.
95 Main St., Los Altos, CA 94022 • 415/941-1800

100 m freestyle
Final
57.48 Anne Jardin,16,Pte-Claire SC
57.75 Gail Amundrud,19,Van CDSC
58.37 Barb Clark,17,Calg Cascade SC
58.70 Becky Smith,17,Thunder Bay
58.88 Debbie Clarke,14,Thunder Bay
58.99 Shannon Smith,14,Hyack SC
59.63 Jill Quirk,21,Pointe Claire SC
59.70 Val Mee,15,Oakville AC
Consolation
59.08 Susan Sloan,18,Van CDSC
59.29 Nancy Garapick,14,Halifax T
59.56 Wendy Lee,15,Regina OD
59.86 Wendy Hogg,19,Van CDSC
59.92 Anne Gagnon,17,Select
1:00.60 Johanna Malloy,14,Thun Bay
1:00.60 Danielle Balla,18,Thun Bay
1:01.08 Anne M.Latta,17,Thun Bay
Heat
58.12 Anne Jsrdin,16,Pte-Claire SC
58.15 Gail Amundrud,19,Van CDSC
58.25 Debbie Clarke,14,Thunder Bay
58.81 Becky Smith,17,Thunder Bay
58.92 Barb Clark,17,Calg Cascade SC
59.04 Jill Quirk,21,Pointe Claire SC
59.27 Shannon Smith,14,Hyack SC
59.52 Val Mee,15,Oakville AC
59.54 Susan Sloan,18,Van CDSC
59.61 Wendy Lee,15,Regina OD
59.72 Nancy Garapick,14,Halifax T
59.74 Wendy Hogg,19,Van CDSC
1:00.10 Danielle Balla,18,Thun Bay
1:00.11 Kerri Kissick,15,Oakville AC
1:00.12 Anne Gagnon,17,Select
1:00.21 Johanna Malloy,14,Thun Bay
1:00.38 Anne.M.Latta,17,Thun Bay
1:00.59 Janice Stenhouse,17,Ridge SC
1:00.63 Susan Allen,15,Edm JPSC
1:00.98 Brenda Perks,16,Halifax T
1:01.45 Sarah MacDonald,16,CDSC
1:01.49 Liz McKinnon,17,Thun Bay
1:01.50 Kelly Yerxa,15,Ottawa K
1:01.61 Sharon Archer,13,Hyack SC
1:01.91 Claudia Cronin,23,Hyack SC
1:02.67 Debbie Sojnocki,16,Thun Bay
1:03.83 Paula Parris,15,London Y
200 m freestyle
Final
2:02.63 Gail Amundrud,19,Van CDSC
2:03.37 Anne Jardin,16,Pointe Claire
2:05.02 Debbie Clarke,14,Thun Bay
2:05.27 Becky Smith,17,Thun Bay
2:06.26 Wendy Lee,15,Regina OD
2:06.50 Shannon Smith,14,Hyack SC
2:08.19 Danielle Balla,18,Thun Bay
2:08.45 Mich Oliver,18,Etobicoke AC
Consolation
2:07.93 Susan Allen,15,Edm JPSC
2:08.79 Lisa Matheson,15,Regina OD
2:10.14 Corinne Price,17,Edm JPSC
2:11.77 Janice Stenhouse,17,Ridge SC
2:13.99 Sarah MacDonald,16,CDSC
Heats
2:03.74 Gail Amundrud,19,Van CDSC
2:04.73 Debbie Clarke,14,Thun Bay
2:05.89 Becky Smith,17,Thun Bay
2:06.04 Anne Jardin,16,Pte-Claire
2:06.21 Wendy Quirk,17,Pointe Claire
2:07.31 Shannon Smith,14,Hyack SC
2:07.36 Mich Oliver,18,Etobicoke AC
2:07.46 Danielle Balla,18,Thun Bay
2:08.01 Wendy Lee,15,Regina OD
2:08.30 Janice Stenhouse,17,Ridge
2:08.58 Anne M.Latta,17,Thun Bay
2:09.24 Nancy Garapick,14,Halifax T
2:09.59 Debbie Sojnocki,16,Thun Bay
2:09.64 Susan Allen,15,Edm JPSC
2:09.67 Lisa Matheson,15,Regina OD
2:10.02 Liz McKinnon,17,Thun Bay
2:10.72 Corinne Price,17,Edm JPSC
2:12.21 Kerri Kissick,15,Oakville AC
2:15.22 Jill Quirk,21,Pointe Claire SC
2:16.06 Sarah MacDonald,16,CDSC
400 m freestyle
Final
4:19.81 Wendy Quirk,17,Pte-Claire
4:19.91 Shannon Smith,14,Hyack SC
4:21.19 Wendy Lee,15,Regina OD
4:22.41 Mich Oliver,18,Etobicoke AC
4:22.46 Liz McKinnon,17,Thun Bay
4:23.94 Anne Jardin,16,Pte-Claire
4:24.35 Danielle Balla,18,Thun Bay
4:24.90 Anne M.Latta,17,Thun Bay
Consolation
4:27.00 Lisa Matheson,15,Regina OD
4:27.38 Corinne Price,17,Edm JPSC
4:28.50 Susan Mason,15,Halifax T
4:28.61 Martha Kornelsen,15,Ott G
4:29.90 Brenda Barnes,13,Regina OD
4:31.67 Susan McGavin,15,Winn CSC
4:32.80 Cathy Ruschall,19,Vic ASC
4:39.98 Janice Stenhouse,17,Ridge
Heats
4:21.22 Shannon Smith,14,Hyack SC
4:21.63 Wendy Quirk,17,Pte-Claire
4:23.29 Gail Amundrud,19,Van CDSC
4:23.65 Anne M.Latta,17,Thun Bay
4:23.85 Wendy Lee,15,Regina OD
4:24.45 Liz McKinnon,17,Thun Bay
4:24.47 Anne Jardin,16,Pte-Claire
4:24.63 Mich Oliver,18,Etobicoke AC
4:24.89 Danielle Balla,18,Thun Bay
4:25.94 Janice Stenhouse,17,Ridge
4:26.13 Lisa Geary,14,Hyack SC
4:28.06 Martha Kornelsen,15,Ott G
4:28.23 Debbie Clarke,14,Thun Bay
4:28.46 Leslie Cliff,21,Van CDSC
4:30.46 Joann Baker,15,Thun Bay
4:30.72 Corinne Price,17,Edm JPSC
4:30.88 Lisa Matheson,15,Regina OD
4:31.46 Brenda Barnes,13,Regina OD
4:32.17 Yvette Kovacs,13,Hyack SC
4:32.44 Cathy Rushcall,19,Vic ASC
4:32.67 Susan McGavin,15,Winn Card
4:33.32 Susan Mason,15,Halifax T
4:34.19 Susan Allen,15,Edm JPSC
4:34.37 Julie Sanderson,18,Van CDSC
4:36.41 Cheryl Gibson,16,Van CDSC
4:39.38 Susan Davies,15,Hyack SC
4:40.29 Sarah MacDonald,16,CDSC
800 m freestyle
Final
8:49.11 Shannon Smith,14,Hyack SC
8:52.18 Lisa Geary,14,Hyack SC
8:57.07 Wendy Quirk,17,Pte-Claire
9:00.07 Mich Oliver,18,Etobicoke
9:02.73 Wendy Lee,15,Regina OD
9:02.87 Anne M.Latta,17,Thun Bay
9:09.33 Liz McKinnon,17,Thun Bay
9:12.37 Yvette Kovacs,13,Hyack SC
Consolation
9:05.07 Danielle Balla,18,Thun Bay
9:11.83 Lisa Matheson,15,Regina OD
9:12.75 Martha Kornelsen,15,Ott G
9:12.87 Susan Mason,15,Halifax T
9:14.38 Jan Jensen,17,Edm SSSC
9:18.37 Susan McGavin,15,Winn CSC
9:37.90 Sandy McGavin,17,Winn CSC
Heats
8:56.08 Shannon Smith,14,Hyack SC
8:58.54 Lisa Geary,14,Hyack SC
9:00.25 Anne M.Latta,17,Thun Bay
9:01.51 Wendy Lee,15,Regina OD
9:03.54 Wendy Quirk,17,Pte-Claire
9:06.25 Liz McKinnon,17,Thun Bay
9:08.63 Mich Oliver,18,Etobicoke
9:10.17 Yvette Kovacs,13,Hyack SC
9:10.25 Lisa Matheson,15,Regina OD
9:11.21 Susan McGavin,15,Winn CSC
9:13.12 Danielle Balla,18,Thun Bay
9:13.64 Susan Mason,15,Halifax T
9:14.49 Janice Stenhouse,17,Ridge
9:16.54 Martha Kornelsen,15,Ott G
9:18.60 Susan Davies,15,Hyack SC
9:19.16 Jan Jensen,17,Edm SSSC
9:26.37 Cathy Rushcall,19,Vic ASC
9:32.77 Sandy McGavin,17,Winn CSC
9:33.42 Corinne Price,17,Edm JPSC
9:34.13 Ann Nelson,17,Edm JPSC
9:37.69 Sarah MacDonald,16,CDSC
9:45.33 Judy Harrell,15,Ham-Went
100 m backstroke
Final
1:04.88 Wendy Hogg,19,Van CDSC
1:04.92 Cheryl Gibson,16,Van CDSC
1:05.33 Nancy Garapick,14,Halifax T
1:05.89 Helene Boivin,17,Pointe Claire
1:06.24 Line Chenard,19,Select
1:06.77 Kathy Smith,15,Etobicoke
1:06.94 Ginette Ladouceur,16,Pte-Clai
1:06.98 Cathy Raftery,18,Pte-Claire
Consolation
1:07.16 Lois Daigneault,14,Pte-Claire
1:07.76 Suzanne Kwasny,13,Thun Bay
1:08.01 Chris Hodgins,17,Thun Bay
1:08.07 Barb Clark,17,Calg Cascade
1:08.71 Maureen Gallagher,14,Pet Y
1:08.91 Cathy Sheehan,15,unatt.Calg
1:09.04 Jenny DeFreitas,17,Ottawa K
1:09.99 Kelly Yerxa,15,Ottawa K
Heats
1:04.82 Wendy Hogg,19,Van CDSC
1:05.55 Nancy Garapick,14,Halifax T
1:05.73 Cheryl Gibson,16,Van CDSC
1:05.88 Helene Boivin,17,Pointe Claire
1:07.03 Cathy Raftery,18,Pointe Claire
1:07.08 Ginette Ladouceur,16,Pte-Clai
1:07.26 Kathy Smith,15,Etobicoke
1:07.38 Line Chenard,19,Que Select
1:07.68 Chris Hodgins,17,Thun Bay
1:07.85 Barb Clark,17,Calg Cascade
1:07.87 Lois Daigneault,14,Pte-Claire
1:08.06 Donna M.Gurr,21,Van CDSC
1:08.52 Suzanne Kwasny,13,Thun Bay
1:08.71 Cathy Sheehan,15,unatt Calg
1:08.88 Maureen Gallagher,14,Pet Y
1:09.06 Kelly Yerxa,15,Ottawa K
1:09.31 Jenny DeFreitas,17,Ottawa K
1:09.33 Donna Miller,17,Etobicoke
1:09.48 DeeDee Inns,13,North York
1:09.59 Becky Green,16,Tor Swimtec
1:09.71 Wendy Hardin,18,Thun Bay
1:09.79 Jill Taylor,20,Charlottetown
1:10.54 Suzie Baronet,15,Select
1:10.56 Martine Cantin,15,Select
1:10.64 Paula Parris,15,London Y
1:10.95 Janka Samuhel,14,Van Pac
1:10.96 Brenda Barnes,13,Regina OD
1:10.98 Linda Berger,18,Edm JPSC
1:11.02 Marie J.Matte,16,Ste-Laurent
1:11.11 Tracy Mitchell,17,Van CDSC
1:11.67 Laura Kirkpatrick,16,Pte-Clai
200 m backstroke
Final
2:18.42 Cheryl Gibson,16,Van CDSC
2:19.27 Nancy Garapick,14,Halifax
2:19.72 Wendy Hogg,19,Van CDSC
2:20.34 Ginette Ladouceur,16,Pte-Clai
2:21.12 Suzanne Kwasny,13,Thun Bay
2:23.09 Chris Hodgins,17,Thun Bay
2:25.07 Gail Amundrud,19,Van CDSC
2:26.69 Line Chenard,19,Select
Consolation
2:24.31 Helene Boivin,17,Pte-Claire
2:25.26 Jenny DeFreitas,17,Ottawa K
2:25.59 Lois Daigneault,14,Pte-Claire
2:26.27 Isabel Tempesta,14,Thun Bay
2:26.34 Kathy Smith,15,Etobicoke
2:26.43 Judy Mulrooney,15,Ott GSC
2:27.98 Jennifer Boulianne,12,Pte-Clai
2:28.06 Marie J.Matte,16,Ste-Laurent
Heats
2:19.88 Wendy Hogg,19,Van CDSC
2:20.11 Nancy Garapick,14,Halifax T
2:20.18 Cheryl Gibson,16,Van CDSC
2:21.83 Ginette Ladouceur,16,Pte-Clai
2:22.03 Suzanne Kwasny,13,Thun Bay
2:23.62 Chris Hodgins,17,Thun Bay
2:23.96 Line Chenard,19,Select
2:24.84 Gail Amundrud,19,Van CDSC
2:25.28 Jenny DeFreitas,17,Ott K
2:25.89 Kathy Smith,15,Etobicoke
2:26.19 Lois Daigneault,14,Pte-Claire
2:26.84 Helene Boivin,17,Pte-Claire
2:26.98 Isabel Tempesta,14,Thun Bay
2:27.09 Judy Mulrooney,15,Ott GSC
2:27.78 Marie J.Matte,16,Ste-Laurent
2:27.99 Jennifer Boulianne,12,Pte-Clai
2:28.44 DeeDee Inns,13,North York
2:28.65 Maureen Gallagher,Pet Y
2:29.00 Paula Parris,15,London Y
2:29.02 Cathy Sheehan,15,unatt.Calg
2:29.07 Janka Samuhel,14,Van Pac
2:30.06 Lorene Shymko,14,Thun Bay
2:30.09 Kathy Becker,15,London Y
2:30.19 Jody McPhee,14,Sudb LUSC
2:30.64 Kelly Yerxa,15,Ottawa K
2:31.03 Leslie Cliff,21,Van CDSC
2:31.65 Tracy Mitchell,17,Van CDSC
2:32.10 Jill Taylor,20,Charlottetown
2:32.46 Shelley Baldwin,14,Van CDSC
2:32.81 Suzie Baronet,15,Select
2:34.21 Joan Besant,16,Van CDSC
2:35.13 Dani Forsyth,16,London Y
2:36.48 Kathy Alexander,17,Pte-Claire
2:39.34 Linda Berger,18,Edm JPSC
100 m breaststroke
Final
1:13.92 Robin Corsiglia,13,Pte-Claire
1:14.52 Lisa Borsholt,14,Van CDSC
1:14.76 Joann Baker,15,Thun Bay
1:15.24 Marian Stuart,21,Pte-Claire
1:15.51 Judy Garay,15,Tor Swimtec
1:16.23 Robin Loucks,17,Thun Bay
1:16.33 Christine Hodson,15,Ott GSC
1:16.49 Glenys Reid,15,Pte-Claire
Consolation
1:17.83 Holly LeReverend,16,Pte-Clai
1:17.92 Anne Gagnon,17,Select
1:18.30 Donna Loucks,14,Thun Bay
1:18.49 Janice Blocka,15,Pr.George
1:18.77 Judy Newman,17,Vic Coho
1:18.86 Barb Finn,15,Pointe Claire
1:19.96 Joann Grant,14,Thun Bay
1:20.24 Judy Ward,14,North York
Heats
1:14.56 Robin Corsiglia,13,Pte-Claire
1:15.07 Lisa Borsholt,14,Van CDSC
1:15.45 Joann Baker,15,Thun Bay
1:15.59 Glenys Reid,15,Pointe Claire
1:16.08 Marian Stuart,21,Pte-Claire

Robin Corsiglia,13, Pointe Claire SC, the youngest member of Canada's Olympic team. Robin bettered the Commonwealth and Canadian record with her 1:13.92 for 100 metres breaststroke. *Photo by Jim Shaw*

Women's results continued
1:16.56 Judy Garay,15,Tor Swimtec
1:16.72 Robin Loucks,17,Thun Bay
1:17.76 Anne Gagnon,17,Select
1:17.76 Christine Hodson,15,Ott GSC
1:18.19 Donna Loucks,14,Thun Bay
1:18.31 Barb Finn,15,Pointe Claire
1:19.14 Judy Newman,17,Vic Coho
1:19.33 Holly LeReverend,16,Pte-Clai
1:19.48 Joann Grant,14,Thun Bay
1:19.49 Janice Blocka,15,Pr.George
1:19.86 Judy Ward,14,North York
1:19.97 Jackie Loucks,12,Thun Bay
1:20.22 Daniele Francis,16,Cowans
1:20.37 Melanie MacKay,16,Oakville
1:20.53 Licia Corbella,12,Van CDSC
1:20.55 Carla Peppler,16,Ott GSC
1:20.64 Brenda Perks,16,Halifax T
1:20.70 Kim Hammond,13,Van CDSC
1:21.06 Susan Allen,15,Edm JPSC
1:21.10 Martin Lamarre,16,Calg FSC
1:21.16 Ann Walling,15,Select
1:21.98 Janice Dalrymple,14,Lon Y
1:22.80 Cathy Maguire,14,Ottawa K
1:23.45 Stephanie Gurden,15,No.York
1:24.32 Debbie Vining,16,unatt Halifax

200 m breaststroke
Final
2:36.74 Joann Baker,15,Thun Bay
2:40.14 Lisa Borsholt,14,Van CDSC
2:41.04 Melanie MacKay,16,Oakville
2:41.10 Marian Stuart,21,Pointe Claire
2:42.37 Christine Hodson,15,Ott GSC
2:42.54 Robin Corsiglia,13,Pte-Claire
2:45.44 Joann Grant,14,Thun Bay
2:47.08 Donna Loucks,14,Thun Bay
Consolation
2:44.02 Glenys Reid,15,Pointe Claire
2:44.09 Anne Gagnon,17,Select
2:47.21 Robin Loucks,17,Thun Bay
2:47.25 Holly LeReverend,16,Pte-Clai
2:47.46 Danielle Francis,16,Cowansv
2:49.70 Shelly McPhail,16,Van CDSC
2:51.46 Debbie Bengtson,18,Van CDSC
2:54.72 Judy Garay,15,Tor Swimtec
Heats
2:37.17 Joann Baker,15,Thun Bay
2:41.85 Lisa Borsholt,14,Van CDSC
2:41.96 Melanie MacKay,16,Oakville
2:43.30 Christine Hodson,15,Ott GSC
2:45.49 Marian Stuart,21,Pointe Claire
2:45.59 Robin Corsiglia,13,Pte-Claire
2:46.00 Joann Grant,14,Thun Bay
2:46.14 Donna Loucks,14,Thun Bay
2:46.21 Glenys Reid,15,Pointe Claire
2:46.52 Anne Gagnon,17,Select
2:46.88 Robin Loucks,17,Thun Bay
2:47.07 Daniele Francis,16,Cowansv
2:48.33 Holly LeReverend,16,Pte-Clai
2:50.34 Shelly McPhail,16,Van CDSC
2:50.48 Leslie Cliff,21,Van CDSC
2:51.37 Judy Garay,15,Tor Swimtec
2:51.40 Debbie Bengtson,18,Van CDSC
2:51.53 Helen Fleming,14,Thun Bay
2:51.79 Nancy McKendrick,14,Ott G
2:52.07 Barb Finn,15,Pte-Claire
2:52.28 Licia Corbella,12,Van CDSC
2:52.54 Judy Newman,17,Vic Coho
2:52.56 Judy Ward,14,North York
2:53.20 Judy Baker,13,Thun Bay
2:53.49 Roberta Thomson,17,Pte-Clai
2:53.70 Ann Walling,15,Select
2:53.81 Carla Peppler,16,Ottawa GSC
2:53.86 Brenda Perks,16,Halifax T
2:54.35 Kim Hammond,13,Van CDSC
2:56.57 Jill Trotter,13,Windsor AC
2:56.86 Susan Bond,14,Ham-Went
2:57.86 Jacqui McFarland,15,Cal FSC
2:58.05 Kathy Maguire,14,Ott K
2:58.68 Jenny DeFreitas,17,Ott K
2:59.78 Debbie Vining,16,unatt Hal
3:04.79 Kathy Alexander,17,Pte-Clai

100 m butterfly
Final
1:02.41 Susan Sloan,18,Van CDSC
1:02.83 Wendy Quirk,17,Pte-Claire
1:03.25 Anne Jardin,16,Pte-Claire
1:03.85 Helene Boivin,17,Pte-Claire
1:05.29 Jill Quirk,21,Pointe Claire
1:05.39 Gail Amundrud,19,Van CDSC
1:05.50 Debbie Sojnocki,16,Thun Bay
1:05.87 Kerri Kissick,15,Oakville AC
Consolation
1:05.52 Janka Samuhel,14,Van Pac
1:05.84 Nancy Garapick,14,Halifax
1:05.84 Jocelyn New,17,Edm SSSC
1:06.12 Gail Hodge,18,Van CDSC
1:06.44 Kelly Albright,15,North York
1:06.68 Kathy Luba,15,Thun Bay
1:07.20 Julie Bonner,18,Thun Bay
1:08.10 Barb Clark,17,Calg Cascade
Heats
1:02.68 Susan Sloan,18,Van CDSC
1:03.14 Wendy Quirk,17,Pte-Claire
1:03.65 Helene Boivin,17,Pte-Claire
1:04.31 Anne Jardin,16,Pte-Claire
1:04.42 Becky Smith,17,Thun Bay
1:04.79 Debbie Sojnocki,16,Thun Bay
1:05.12 Jill Quirk,21,Pte-Claire
1:05.30 Cheryl Gibson,16,Van CDSC
1:05.52 Gail Amundrud,19,Van CDSC
1:05.64 Kerri Kissick,15,Oakville AC
1:05.97 Nancy Garapick,14,Halifax
1:06.19 Jocelyn New,17,Edm SSSC
1:06.21 Barb Calrk,17,Calg Cascade
1:06.39 Kathy Luba,15,Thun Bay
1:06.72 Gail Hodge,18,Van CDSC
1:06.78 Kelly Albright,15,North York
1:06.93 Janka Samuhel,14,Van Pac
1:07.13 Danielle Balla,18,Thun Bay
1:07.26 Julie Bonner,18,Thun Bay
1:07.40 Maureen Sheehan,14,unatt Calg
1:07.63 Anne M.Latta,17,Thun Bay
1:07.72 Gillian Main,16,Etobicoke
1:07.76 Wendy Chaboyer,16,Hyack SC
1:07.84 Janie Flynn,16,Halifax TAC
1:08.28 Debbie Armstead,14,Cal RFL
1:08.38 Mary B.Carmichael,15,Windsor
1:08.95 Carole Latendresse,15,Ste-Laur
1:10.16 Karen Rushcall,Vic ASC

200 m butterfly
Final
2:15.41 Cheryl Gibson,16,Van CDSC
2:16.09 Becky Smith,16,Thun Bay
2:16.69 Wendy Quirk,17,Pte-Claire
2;16.69 Anne Jardin,16,Pte-Claire
2:19.74 Joann Baker,15,Thun Bay
2:20.69 Lisa Geary,14,Hyack SC
2:20.71 Kerri Kissick,15,Oakville AC
2:21.13 Danielle Balla,18,Thun Bay
Consolation
2:22.05 Debbie Sojnocki,16,Thun Bay
2:23.54 Leslie Cliff,21,Van CDSC
2:23.78 Helene Boivin,17,Pte-Claire
2:24.25 Janka Samuhel,14,Van Pac
2:24.26 Denise Kimball,15,Edm JPSC
2:25.18 Julie Bonner,18,Thun Bay
2:26.13 Kathy Donohue,17,Thun Bay
2:29.40 Leslie Brafield,16,Etobicoke
Heat
2:15.37 Cheryl Gibson,16,Van CDSC
2:16.78 Becky Smith,17,Thun Bay
2:18.36 Wendy Quirk,17,Pte-Claire
2:18.38 Anne Jardin,16,Pte-Claire
2:19.48 Joann Baker,15,Thun Bay
2:21.24 Kerri Kissick,15,Oakville
2:21.55 Danielle Balla,18,Thun Bay
2:21.78 Lisa Geary,14,Hyack SC
2:22.29 Janka Samuhel,14,Van Pac
2:23.40 Leslie Cliff,21,Van CDSC
2:23.59 Denise Kimball,15,Edm JPSC
2:23.82 Julie Bonner,18,Thun Bay
2:23.84 Helene Boivin,17,Pte-Claire
2:23.99 Leslie Brafield,16,Etobicoke
2:24.22 Wendy Chaboyer,16,Hyack SC
2:24.66 Susan Sloan,18,Van CDSC
2:24.79 Debbie Sojnocki,16,Thun Bay
2:25.02 Kathy Donohue,17,Thun Bay
2:25.30 Liz McKinnon,17,Thun Bay
2:25.74 Kathy Luba,15,Thun Bay
2:25.97 Christine Hodson,15,Ott GSC
2:26.57 Cathy Gulayets,17,Edm JPSC
2:26.90 Gillian Main,16,Etobicoke
2:27.15 Gail Hodge,18,Van CDSC
2:27.58 Mary B.Carmichael,15,Windsor
2:28.63 Maureen Sheehan,14,unatt.Calg
2:29.17 Ann Nelson,17,Edm JPSC
2:30.74 Karen Rushcall,18,Vic ASC
2:31.32 Carla DePape,16,Winn Card SC
2:33.77 Joan Besant,16,Van CDSC

Cheryl Gibson,CDSC, Wendy Hogg,CDSC and Nancy Garapick, Halifax Trojans, Canada's triple threats in the backstroke events.

400 m individual medley
Final
4:52.70 Becky Smith,17,Thun Bay
4:54.35 Joann Baker,15,Thun Bay
4:55.00 Cheryl Gibson,16,Van CDSC
4:57.06 Leslie Cliff,21,Van CDSC
5:02.07 Anne M.Latta,17,Thun Bay
5:02.11 Danielle Balla,18,Thun Bay
5:03.04 Liz McKinnon,17,Thun Bay
5:06.25 Helene Boivin,17,Pte-Claire
Consolation
5:06.11 Christine Hodson,15,Ott GSC
5:10.84 Debbie Bengtson,18,Van CDSC
5:10.93 Janka Samuhel,14,Van Pac
5:11.07 Corinne Price,17,Edm JPSC
5:15.69 Shelley Baldwin,14,CDSC
5:17.83 Ann Nelson,17,Edm JPSC
5:20.93 Jody McPhee,14,Sudb LUSC
5:23.34 Louise Sauve,16,Ste-Laurent
Heats
4:56.35 Becky Smith,16,Thun Bay
5:00.34 Joann Baker,15,Thun Bay
5:04.04 Liz McKinnon,17,Thun Bay
5:04.14 Cheryl Gibson,16,Van CDSC
5:04.51 Anne M.Latta,17,Thun Bay
5:04.97 Danielle Balla,18,Thun Bay
5:06.30 Leslie Cliff,21,Van CDSC
5:09.01 Helene Boivin,17,Pte-Claire
5:09.25 Christine Hodson,15,Ott GSC
5:13.60 Nancy Garapick,14,Halifax T
5:14.25 Debbie Bengtson,18,Van CDSC
5:14.71 Anne Jardin,16,Pte-Claire
5:16.40 Danielle Francis,16,Cowans
5:16.44 Suzanne Kwasny,13,Thun Bay
5:16.75 Janka Samuhel,14,Van Pac
5:17.40 Corinne Price,17,Edm JPSC
5:17.74 Shelley Baldwin,14,Van CDSC
5:17.82 Jody McPhee,14,Sudb.LUSC
5:20.85 Ann Nelson,17,Edm JPSC
5:24.77 Louise Sauve,16,Ste-Laurent

THE POOLSIDE REPORTERS

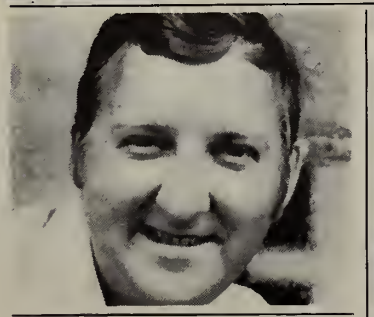
FRED WALKER
CBC Radio

TED REYNOLDS
CBC Television

YOUR OLYMPIC NETWORKS

INTRODUCING...

* Special Introductory
Offer Expires 30 September 1976

For urgent orders — please call
(604) 731-5202 or (514) 672-6912

Regular Price

12 — 1lb. Tins	$ 75.00
1 — 1lb. Tin	6.95

INTRODUCTORY OFFER *

12 — 1lb. Tins	$ 70.00
1 — 1 lb. Tin	6.25

PROGO PROTEIN FOR TOP ATHLETIC PERFORMANCE AND GOOD NUTRITION!

. . . Just mix with your favourite juice . . .

— **Why Progo ?** — Sustained energy over prolonged periods — Ability to be totally assimilated — Building a healthy body — Synergistic Action !

ORDER FORM MOD 776

Please send me:

_____ Tins @ 6.25 $_____

_____ Cases @ 70.00 _____

Postage: 0.55 per tin
(parcel post) 3.00 per cs. _____

Total cheque _____

NAME _____

ADDRESS _____

CITY _____ PROV _____

CODE _____ DATE _____

SIGNATURE

Make cheques payable to:
MOD INTERNATIONAL—VANCOUVER
3091 West Broadway,
Vancouver, B.C. V6K 2G9

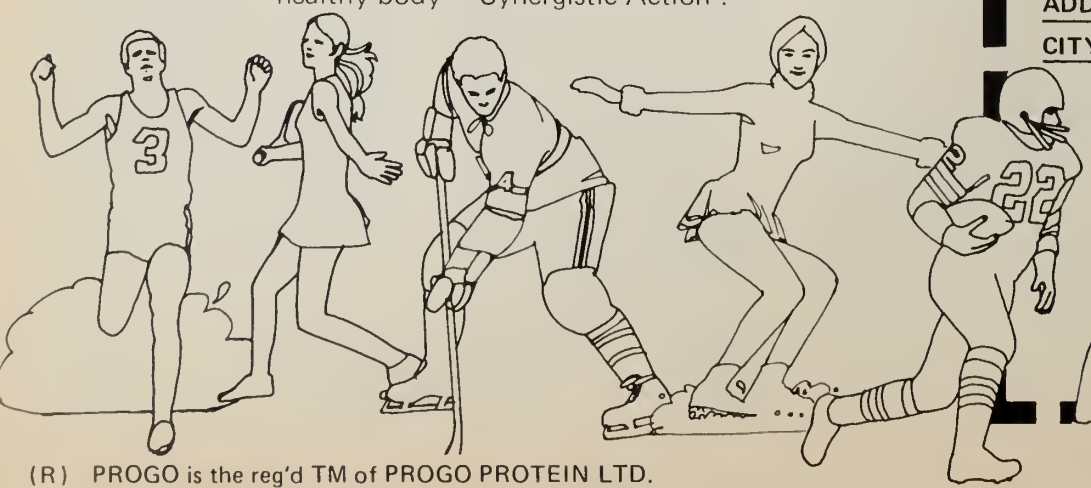

(R) PROGO is the reg'd TM of PROGO PROTEIN LTD.

INTERNATIONAL

DDR CHAMPIONSHIPS
East Berlin, June 1-5, 1976

Women's Events
100 m free:
55,73 Kornelia Ender (World Record) 56.01 Barbara Krause; 56.80 Claudia Hempel; 57.50 Petra Priemer; 57.69 Andrea Pollack; 58.41 Ulrika Richter; 58.78 A.Sittner; 58.81 Marina Jank.
200 m free:
1:59.78 Kornelia Ender (World Rec) 2:00.27 Barbara Krause; 2:01.91 Andrea Pollack; 2:02.61 Claudia Hempel; 2:03.63 Petra Thuemer; 2:04.30 Sabine Kahle; 2:05.19 Birgit Treiber; 2:05.86 Monika Seltmann.
400 m free:
4:11.69 Barbara Krause(World Rec) 4:12.71 Petra Thuemer; 4:19.52 Andrea Pollack; 4:20.12 S.Kahle, 4:20.19 Monika Seltmann.
800 m free:
8:40.68 Petra Thuemer (World Rec) 8:48.77 Barbara Krause;8:50.04 Andrea Pollack.
100 m back:
1:01.62 Kornelia Ender (World Rec) 1:02.00 Ulrika Richter; 1:02.78 Birgit Treiber; 1:03.87 Antje Stille; 1:04.30 Settner; 1:04.72 Jutta Engelmann; 1:04.78 Beier.
200 m back:
2:12.47 Birgit Treiber (World Rec) 2:13.27 Ulrika Richter; 2:16.48 Antje Stille; 2:17.85 Beier; 2:19.67 Jutta Engelmann.
100 m breast:
1:11.93 Carola Nitschke,(World Rec) 1:12.69 Hannelore Anke; 1:15.03 Doris Meier; 1:15.19 Karla Linke 1:15.23 Anne K.Schott.
200 m breast:
2:36.19 Carola Nitschke; 2:36.62 Hannelore Anke; 2:37.20 Karla Linke; 2:40.84 Doris Meier; 2:41.10 Anne K Schott.
100 m fly:
1:00.13 Kornelia Ender,(World Rec) 1:01.02 Andrea Pollack; 1:01.39 Rosemarie Gabriel; 1:02.01 Ulrika Rauber; 1:03.64 Sittner.
200 m fly:
2:11.23 Rosemarie Gabriel (World Rec) 2:12.78 Ulrika Tauber; 2:13.34 Andrea Pollack; 2:14.76 Anett Fiebig; 2:16.85 Gaby Wuschek.
200 m individual medley
2:17.14 Kornelia Ender (World Rec) 2:19.04 Birgit Treiber; 2:19.77 Barbara Krause; 2:21.07 Petra Priemer; 2:21.23 Angela Franke.
400 m individual medley
4:48.79 Birgit Treiber,(World Rec) 4:49.76 Ulrika Tauber; 4:51.63 Sabine Kahle; 4:55.17 Angela Franke; 4:56.27 Karla Linke.

Men's Events
*100 m free:*51.98 Roger Pyttell
*200 m free:*1:53.31 Roger Pyttel; 1:54.54 Rainer Strochbach.
400 m free: 3:58.58 Frank Pfuetze; 3:58.69 Rainer Strochbach.
1500 m free: 15:45.32 Rainer Strochbach; 16:02.90 Frank Pfuetze
100 m back: 58.03 Lutz Wanja; 59.27 Maichael Tauber
200 m back: 2:07.34 Michael Tauber; 2:08.04 Lutz Wanja.
100 m breast: 1:06.45 Sperling
200 m breast: 2:27.66 Sperling
100 m fly: 55.22 Roger Pyttel; 56.37 Hartmut Floeckner.
200 m fly: 1:59.63 Roger Pyttel (World Record); 2:02.35 Floeckner.
200 m im: 2:11.20 Jorg Walter
400 m im: 4:36.43 Uwe Zillgirth 4:36.70 Jorg Walter; 4:37.90 Donath.

SOVIET CHAMPIONSHIPS
Moscow, June 1-5, 1976

Women's Events
100 m free: 59.00 L.Tzareva
200 m free: 2:06.12 I.Vlasova
400 m free: 4:24.42 I.Vlasova
800 m free: 9:04.62 Rudakova
100 m back: 1:04.91 Nadia Stavko; 1:05.97 Stoudennikova
200 m back: 2:17.00 Nadia Stavko; 2:20.14 Stoudennikova
100 m breast: 1:14.24 Kochevaia; 1:14.27 Rusanova; 1:14.40 Brekova 1:14.57 Yourchenia.
200 m breast: 2:36.98 Yourchenia; 2:37.55 Kochevaia; 2:39.74 Brekova 2:41.28 Sletova.
100 m fly: 1:02.65 Tamara Shelofastova; 1:03.96 Natalia Popova
200 m fly: 2:14.04 Shelofastova; 2:15.73 Popova.
400 m im: 5:01.21 Nadia Stavko.

Men's Events
100 m free: 52.07 Andrei Krylov; 52.20 Vladmir Bure
200 m free: 1:52.97 Andrei Krylov; 1:53.00 Andrei Bogdanov; 1:53.37 Sergei Kopliakov; 1:53.45 V.Raskatov
400 m free: 3:58.02 Vlad.Raskatov; 3:59.34 Mikheev;4:01.88 Krylov.
1500 m free: 15:33.49 Valentin Parinov;15:38.83 Igor Kuchpeljov.
100 m back: 1:00.25 Potiakin
200 m back: 2:07.20 Mikolutsky
100 m breast: 1:05.31 Yuozaitis;
200 m breast: 2:21.55 Igor Kudis; 2:22.93 Yuozaitis;2:23.17 Pankin
100 m fly: 56.64 Seregin
200 m fly: 2:02.44 Manachinsky; 2:03.92 Gorelik.
400 m im: 4:30.20 Andrei Smirnov; 4:32.43 Anatoli Smirnov; 4:34.65 Gorelik.

WEST GERMAN CHAMPIONSHIPS
Munich, June 1-5, 1976

Women's highlights
100 m free: 58.44 Jutta Weber
100 m back: 1:05.88 Angelika Griesser
200 m back: 2:20.65 Griesser
100 m breast: 1:14.64 Dagmar Rehak
200 m breast: 2:39.58 Dagmar Rehak

Men's Highlights
100 m free: 52.08 Peter Nocke; 52.15 Klaus Steinbach
200 m free: 1:51.86 Peter Nocke
100 m breast: 1:04.92 Walter Kusch; 1:05.56 Peter Lang
200 m fly: 2:02.00 Michael Kraus

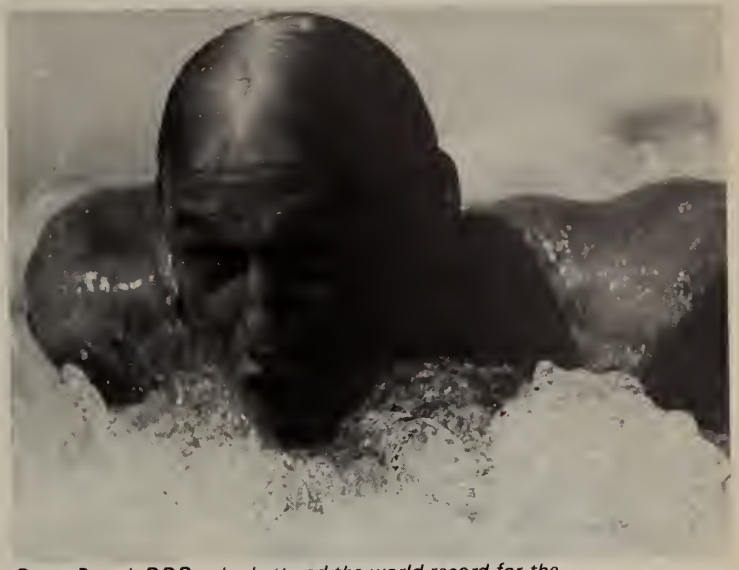

Roger Pyttel, DDR, who bettered the world record for the 200 m butterfly, first to 2:00.21 in the heats and than 1:59.63 in the final (splits 57.52). *Photo by Tony Duffy*

US OLYMPIC TRIALS
Long Beach, June 16-21, 1976

Men's events
*100 m free:*50.95 Jim Montgomery; 51.13 Joe Bottom; 51.44 Jack Babashoff.
200 m free: 1:50.61 Bruce Furniss; 1:51.12 John Naber; 1:51.52 Jim Montgomery; 1:51.93 Mike Bruner.
400 m free: 3:53.08 Brian Goodell (World Record) 3:53.52 Tim Shaw; 3:53.70 Casey Converse
1500 m free: 15:06.66 Brian Goodell (World Record); 15:12.75 Bobby Hackett; 15:13.76 Paul Hartloff.
100 m back: 56. 82 John Naber, 57.05 Peter Rocca; 57.58 Bob Jackson
200 m back: 2:00.64 John Naber (World Record); 2:01.88 Peter Rocca; 2:02.96 Dan Harrigan.
100 m breast: 1:04.20 John Hencken; 1:05.57 Chris Woo; 1:05.96 Larry Dowler;
200 m breast: 2:19.37 John Hencken; 2:21.02 Rick Colella; 2:22.70 Charles Keating.
100 m fly: 54.97 Joe Bottom; 55.05 Gary Hall; 55.25 Matt Vogel.
200 m fly: 2:00.03 Mike Bruner; 2:00.08 Bill Forrester; 2:00.13 Steve Gregg.
400 im: 4:26.79 Rod Strachan; 4:27.77 Tim McKee; 4:29.15 Steve Furniss.

Women's events
100 m free: 56.96 Shirley Babashoff; 57.25 Jill Sterkel; 57.75 Kim Peyton; 57.80 Wendy Boglioli
200 m free: 2:00.69 Shirley Babashoff 2:02.93 Jill Sterkel; 2:03.58 Jennifer Hooker.
400 m free: 4:12.85 Shirley Babashoff 4:17.12 Kathy Heddy; 4:17.29 Brenda Borgh.
800 m free: 8:39.63 Shirley Babashoff (World Record) 8:42.29 Nicolle Kramer; 8:45.12 Wendy Weinberg.
100 m back: 1:05.17 Linda Jezek; 1:05.30 Tauna Vandeweghe; 1:05.78 Renee Magee.
200 m back: 2:17.29 Maryanne Graham; 2:18.71 Melissa Belote; 2:19.56 Miriam Smith,
100 m breast: 1:14.46 Laura Siering; 1:14.85 Marcia Morey; 1:15.62 Renee Laravie.
200 m breast: 2:38.75 Laura Siering; 2:40.56 Marcia Morey; 2:40.88 Janis Hape.
100 m fly: 1:01.84 Camille Wright; 1:02.07 Wendy Boglioli; 1:02.11 Lelei Fonoimoana.
200 m fly: 2:14.23 Karen (Moe) Thornton; 2:14.87 Camille Wright; 2:16.02 D.Wennerstrom.
400 m im: 4:57.11 Shirley Babashoff 4:59.21 Jean Haney; 5:00.04 D. Wennerstrom.

Shirley Babashoff,USA who will lead the US girl's team at Montreal. She will compete in the 100-200-400-800 free, 400 im and both relays. At the US Trials she bettered the world record for the 800 free *Photo by Tony Duffy*

RECORD ROUND-UP

WORLD RECORDS

MEN

400 m free	3:53.08	Brian Goodell,USA
800 m free	8:01.53	Bobby Hackett, USA
1500 m free	15:06.66	Brian Goodell, USA
200 m back	2:00.64	John Naber, USA
200 m fly	1:59.63	Roger Pyttel, DDR

COMMONWEALTH

100 m free	51.87	Stephen Pickell, Canada
400 m i.m.	4:30.96	Graham Smith, Canada

SENIOR CANADIAN

100 m free	52.48	Stephen Pickell,Van CDSC
	51.87	Stephen Pickell,Van CDSC
200 m free	1:55.90	Stephen Pickell,Van CDSC
	1:55.66	Stephen Badger,Winn Cardinal
	1:54.61	Stephen Badger,Winn Cardinal
400 m free	4:01.32	Stephen Badger,Winn Cardinal
800 m free	8:26.77	Michael Ker, Van CDSC
1500 m free	16:08.86	Paul Midgeley,Pointe Claire SC
	15:51.73	Michael Ker, Van CDSC
200 m back	2:07.46	Mike Scarth,Edmonton JPSC
100 m breast	1:05.25	Graham Smith,Thunder Bay
200 m breast	2:21.49	Graham Smith,Thunder Bay
	2:21.13	Graham Smith,Thunder Bay
200 m fly	2:04.10	George Nagy, Van CDSC
400 m im	4:34.15	Graham Smith,Thunder Bay
	4:30.96	Graham Smith,Thunder Bay

National Age Group

11-12 Boys (Long Course)

200 m free	2:13.17	Alex Baumann,Sudbury LUSC
400 m free	4:36.05	Alex Baumann,Sudbury LUSC
100 m back	1:09.64	Peter Botman,Ottawa GSC
200 m back	2:27.61	Peter Botman,Ottawa GSC
100 m breast	1:19.00	Alex Baumann,Sudbury LUSC
200 m breast	2:52.40	Alex Baumann,Sudbury LUSC
400 m im	5:15.40	Alex Baumann,Sudbury LUSC

13-14 Boys (Long Course)

200 m free	1:59.81	Peter Szmidt,Pointe Claire SC

15-17 Boys (Long Course)

200 m free	1:55.49	Bill Sawchuk,Thunder Bay
400 m free	4:02.35	Bill Sawchuk,Thunder Bay
200 m back	2:07.46	Mike Scarth,Edmonton JPSC
100 m breast	1:05.25	Graham Smith,Thunder Bay
200 m breast	2:21.13	Graham Smith,Thunder Bay
400 m im	4:30.96	Graham Smith,Thunder Bay

WOMEN

100 m free	55.73	Kornelia Ender, DDR
200 m free	1:59.78	Kornelia Ender, DDR
400 m free	4:11.69	Barbara Krause, DDR
800 m free	8:40.68	Petra Thuemer, DDR
	8:39.63	Shirley Babashoff, USA
100 m back	1:01.62	Kornelia Ender, DDR
	1:01.51	Ulrika Richter, DDR
200 m back	2:12.47	Birgit Treiber, DDR
100 m breast	1:11.93	Carola Nitschke, DDR
100 m fly	1:00.13	Kornelia Ender, DDR
200 m fly	2:11.22	Rosemarie Gabriel, DDR
200 m im	2:17.14	Kornelia Ender, DDR
400 m im	4:48.79	Birgit Treiber, DDR
400 m MR	4:13.41	Dynamo-Berlin, DDR
400 m FR	3:48.80	Dynamo-Berlin, DDR

COMMONWEALTH

100 m free	57.48	Anne Jardin, Canada
200 m free	2:02.63	Gail Amundrud, Canada
100 m breast	1:13.92	Robin Corsiglia, Canada
200 m breast	2:36.74	Joann Baker, Canada
100 m fly	1:02.41	Susan Sloan, Canada
200 m fly	2:15.37	Cheryl Gibson, Canada
400 m im	4:52.70	Becky Smith, Canada

SENIOR CANADIAN

100 m free	58.12	Anne Jardin, Pointe Claire SC
	57.48	Anne Jardin, Pointe Claire SC
200 m free	2:02.63	Gail Amundrud, Van CDSC
100 m breast	1:14.56	Robin Corsiglia,Pointe Claire
	1:13.92	Robin Corsiglia,Pointe Claire
200 m breast	2:37.17	Joann Baker, Thunder Bay
	2:36.74	Joann Baker, Thunder Bay
100 m fly	1:03.65	Helene Boivin,Pointe Claire
	1:02.68	Susan Sloan, Van CDSC
	1:02.41	Susan Sloan, Van CDSC
200 m fly	2:15.37	Cheryl Gibson, Van CDSC
400 m im	4:56.35	Becky Smith, Thunder Bay
	4:52.70	Becky Smith, Thunder Bay

National Age Group

13-14 Girls (Long Course)

100 m free	58.25	Debbie Clarke,Thunder Bay
100 m breast	1:13.92	Robin Corsiglia,Pointe Claire
200 m breast	2:40.14	Lisa Borsholt,Van CDSC
200 m fly	2:20.69	Lisa Geary,Hyack SC

15-17 Girls (Long Course)

100 m free	57.48	Anne Jardin, Pointe Claire
200 m free	2:03.37	Anne Jardin, Pointe Claire
400 m free	4:19.81	Wendy Quirk, Pointe Claire
800 m free	8:57.07	Wendy Quirk, Pointe Claire
100 m breast	1:14.76	Joann Baker, Thunder Bay
200 m breast	2:36.74	Joann Baker, Thunder Bay
100 m fly	1:02.83	Wendy Quirk, Pointe Claire
200 m fly	2:15.37	Cheryl Gibson,Van CDSC
400 m im	4:52.70	Becky Smith,Thunder Bay

MASTERS SWIMMING

A two day meet in Oakville attracted swimmers from as far afield as Florida, Washington D.C. Connecticut, Alberta and Nova Scotia.

Events ranged from 25 metres to 800 metres and competition in all events was keen. The meet raised hopes that the Masters Program has developed to the extent that a National Championshop is a distinct possibility.in 1978.

Ontario will be holding its first provincial Masters Championships in November. Host club will be Alderwood. The idea of a telex meet between Ontario and B.C. is being talked about and Novermber might very well be the time for it.

Canada was represented by at least one swimmer at the US Long Course Masters Nationals at Mission Viejo in May — 66 year old Hud Stewart of the University of Toronto. Hud brought back fourth and fifth place medals as well as a glowing account of the meet. We shall be listening to his advice if we decide to go for our own Nationals next year.

Masters swimmers of the month has to be 51 year old Greg Samuelson of Grande Cache Otters, Alberta, who travelled 2,000 miles to the Oakville meet to see what masters in the rest of Canada are doing. With enthusiasm like that, Masters Swimming is most certainly on the march.

The writer of this column would like to hear from individuals and groups who would like to become part of the masters program. A list of prospective masters from all over the country is growing and it is now just a case of getting them in touch with one anotehr.

Write to:

Bernard McGrath,
Natl.Chairman Masters Swimming
1366 Hixon Street, Oakville,Ontario
L6L 1R7

BECOME A MEMBER OF THE
CANADIAN SWIMMING
COACHES ASSOCIATION

With your membership you will receive each month . . .

INFO — a bulletin with the latest information on topics of interest to coaches.
WORLD RANKINGS — monthly best performances
CANADIAN RANKINGS — best LC times for seniors

Advance TAG listing.
SWIM magazine.
Automatic membership in Coaching Assoc.of Canada
For further information:
Tom Johnson,
182 St.Louis St
Pointe Claire,Quebec

LAP—COUNTERS?
SWIM SHOP,2219 Queen St.E. Toronto,Ont. M4P 2H2 (416) 694-6558
VISIT OR PHONE
Speedo—Pull-Buoy—Turbo—Dizard—Hind-Wells—Arena

BACKTROKE FLAGS?
SWIM SHOP,2219 Queen St.E. Toronto,Ont. M4P 2H2 (416) 694-6558
VISIT OR PHONE
Speedo—Pull-Buoy—Turbo—Dizard—Hind-Wells—Arena

SILICONIX ET 120

ELECTRONIC DIGITAL STOPWATCH

ET 110

The ET 110, 1/100 sec — gas discharge display, START/STOP, STD and DELTA splits, with rechargeable batteries (Leather case and AC recharger included)
Suggested retail price $225.00

ET 105

The ET 105, 1/10 sec — LED display, START/STOP Batteries included. Suggested retail price $69.50, optional leather case $6.50

ET 200

The ET 200, 1/1000 of a minute, measures to 99.999 in .001 increments, LED display, START/STOP, standard split with rechargeable batteries.
(leather case and AC recharger included) suggested retail price $108.00

The 'Siliconix' ET120, an advanced ELECTRONIC DIGITAL STOPWATCH for superior readability, accuracy and reliability. Made by the people who design and manufacture high quality, advanced timing products for SPORTS, SCIENCE and INDUSTRY.

- **Fully rechargeable**
- **One year warranty**
- **Includes**
  - **Leather carrying case**
  - **AC charger**
  - **Strong nylon lanyard**
  - **Complete instructions**
- **No costly batteries to replace**

Now the ET120, **The Swimmers Watch**, available in 1/100 of a second in either standard or taylor split, fully rechargeable. The ET120 comes complete with lanyard, carrying case and AC recharger — NO MORE COSTLY BATTERIES TO REPLACE.

Priced at $117.00 including leather carrying case, AC recharger and lanyard.

Enquire about the complete line of Siliconix Digital Timers.

12 DIFFERENT MODELS TO CHOOSE FROM
write or phone
DIZARD OF CANADA LIMITED,
2219 Queen Street East, Toronto, Ontario, M4E 1E8 (416) 694-6558

TAG

Times received Up to June 24
Only submit times for 50 m pools done since May 1, 1976

TOP AGE GROUP TIMES
CLASSEMENTS PAR GROUPE D'AGE

10 & UNDER GIRLS / FILLES

100 metres free / libre
Rec:1:08.49 Barb McEachern,ROD,76
1:09.0 Barb McEachern,Regina OD
1:11.4 Sandra Honour,Regina OD
1:12.3 Christine Sendzik,St.Cath SC
1:12.4 Kathy Stanyon,Sudbury LU
1:12.6 Meta Woods,Saskatoon KG
1:13.2 Dawn Gilhooly,Winn SJS
1:14.1 Pam Rai, Hyack SC
1:14.2 Heidi Dondlinger,Calg South Y
1:14.6 Naomi Lawrence,Brantford
1:15.0 Kim Doman,Kelowna AJ

200 metres free / libre
Rec: 2:26.7 Val Whyte,Van Parks,74
2:27.1 Barb McEachern,Regina OD
2:34.4 Sandra Honour,Regina OD
2:35.1 Christine Sendzik,St.Cath SC
2:35.9 Meta Woods,Saskatoon KG
2:36.5 Kathy Stanyon,Sudbury LU
2:37.1 Dawn Gilhooly,Winnipeg SJS
2:39.6 Naomi Lawrence,Brantford
2:40.0 Tammy Balkwill,St.Cath SC
2:40.1 Lois Brafield,Etobicoke AC
2:40.6 Heidi Dondlinger,Calg South Y

400 metres free / libre
Rec:5:03.41 Barb McEachern,ROD,76
5:03.4 Barb McEachern,Regina OD
5:14.7 Sandra Honour,Regina OD
5:22.4 Christine Sendzik,St.Cath SC
5:30.2 Kathy Stanyon,Sudb LU
5:32.0 Naomi Lawrence,Brantford
5:33.6 Anita Van Dyke,Hyack SC
5:35.1 Shawnee Belitz,Calgary Casc
5:36.0 Charlotte Savela,Sudb LU
5:41.1 Colleen Senft,unatt. B.C.
5:45.3 Tammy Balkwill,St.Cath SC

100 metres back / dos
Rec:1:17.8 Osswald / Vandonselaar
1:20.1 Charlotte Savela,Sudbury LU
1:20.7 Christine Sendzik,St.Cath SC
1:21.9 Dawn Gilhooly,Winnipeg SJS
1:24.4 Meta Woods,Saskatoon KG
1:24.9 Jennifer Campbell,No.Ont AC
1:25.4 Colleen Senft,unatt. B.C.
1:25.4 Anita VanDyke,Hyack SC
1:26.1 Carrie Marklinger,Calg Cascade
1:26.3 Kathy Stanyon,Sudb LU
1;26.4 Kim Doman,Kelowna AJ

100 metres breast / brasse
Rec:1:27.85 Bronwyn Beatty,ROD,76
1:30.0 Christine Sendzik,St.Cath SC
1:32.5 Louise Verity,Brantford AC
1:33.1 Janis Hunt,Cambridge AJ
1:33.9 Dawn Gilhooly,Winnipeg SJS
1:36.2 Shawnee Belitz,Calg Cascade
1:36.7 Cheryl Reynolds,Hyack SC
1:36.9 Suzie Szmolyan,Calg Foothills
1:36.9 Meta Woods,Saskatoon KG
1:37.3 Tammy Balkwill,St.Cath SC
1:39.3 Angela Ackroyd,Saanich SC

100 metres fly / papillon
Rec:1:13.09 Tatjana Osswald,V.Pac.75
1:18.4 Meta Woods,Saskatoon KG
1:19.7 Sandra Honour,Regina OD
1:21.9 Barb McEachern,Regina OD
1:22.5 Christine Sendzik,St.Cath SC
1:25.2 Pam Rai,Hyack SC
1:25.2 Dawn Gilhooly,Winnipeg SJS
1:25.5 Erika Winkler,Windsor AC
1:25.7 Tammy Balkwill,St.Cath SC
1:26.1 Jennifer McDonald,Edm Olym
1:26.3 Jill Horstead,Etobicoke AC

200 metres i.m. / quatre nages
Rec:2:48.76 Bronwyn Beatty,ROD,76
2:52.4 Barb McEachern,Regina OD
2:52.4 Christine Sendzik,St.Cath SC
2:52.5 MetaWood,sSaskatoon KG
2:54.6 Dawn Gilhooly,Winnipeg SJS
2:55.6 Sandra Honour,Regina OD
2:57.8 Shawnee Belitz,Calg Cascade
3:01.3 Jennifer McDonald,Edm Olym
3:01.8 Tammy Balkwill,St.Cath SC
3:02.0 Shannon Crockett,Calgary TSC
3:03.1 Anita VanDyke,Hyack SC

11-12 GIRLS / FILLES

100 metres free / libre
Rec:1:01.65 Shannon Smith,V.Pks.74
1:04.1 Val Whyte,Hyack SC
1:04.3 Jennifer Boulianne,Pointe Claire
1:05.0 Anne Fitzgerald,Pte-Claire
1:05.5 Tatjana Osswald,Van Pacific
1;06.5 Monique Vandonselaar,Edm SS
1:06.6 Sheila Kuyper,Brantford
1:06.7 Cathy Coy,St.Cath SC
1:06.7 Tracy Klinck,Kitch-Waterloo
1:06.8 Licia Corbella,Van CDSC
1:07.0 Barb Jickling,Edm Olym

200 metres free / libre
Rec:2:10.03 Shannon Smith,V.Pks.74
2:14.9 Val Whyte, Hyack SC
2:16.5 Jennifer Boulianne,Pte-Claire
2:20.1 Tracy Klinck,Kitch-Waterloo
2:21.4 Anne Fitzgerald,Pte-Claire
2:21.6 Sheila Kuyper,Brantford
2:22.1 Tatjana Osswald,Van Pacific
2:22.6 Kathy Richardson,Tor Granite
2:23.2 Cathy Coy,St.Catherines SC
2:24.1 Monique Vandonselaar,Edm SS
2:24.3 Maureen New,Edmonton SSSC

400 metres free / libre
Rec:4:34.51 Shannon Smith,V.Pks.74
4:45.4 Val Whyte,Hyack SC
4:52.5 Jennifer Boulianne,Pte-Claire
4:54.6 Monique Vandonselaar,Edm SS
4:55.9 Ronda Thomasson,Hyack SC
4:56.0 Cathy Coy,St.Catherines SC
4:56.4 Maureen New,Edmonton SSSC
4:56.5 Alain May,Winn Cardinal SC
4:56.8 Licia Corbella,Van CDSC
4:57.1 Sherry McGee,Van CDSC
4:57.8 Anne Fitzgerald,Pte-Claire

800 metres free / libre
Rec:9:12.83 Shannon Smith,V.Pks,74
9:56.9 Val Whyte,Hyack SC
10:00.5 Jennifer Boulianne,Pte-Claire
10:00.6 Alain May,Winn Cardinal SC
10:00.8 Tracy Klinck,Kitch-Waterloo
10:03.5 Monique Vandonselaar,Edm SS
10:03.6 Maureen New,Edmonton SSSC
10:07.3 Kathy Richardson,Tor Granite
10:09.1 Sherry McGee,Van CDSC
10:10.1 Sheila Dezeeuw,Burlington
10:12.1 Lisa MacMillan,Calg Cascade

100 metres back / dos
Rec:1:07.93 Nancy Garapick,Hal T,74
1:11.4 Val Whyte,Hyack SC
1:12.3 Jennifer Boulianne,Pte-Claire
1:14.1 Tatjana Osswald,Van Pacific
1:14.2 Cindy Wilson,Winn EKY
1:15.8 Lisa MacMillan,Calg Cascade
1:16.3 Monique Vandonselaar,Edm SS
1:16.6 Christine Andlar,Sudbury LU
1:17.5 Mary K.MacVicar,Scarboro SC
1:17.8 Megan Beattie,Winn Cardinal
1:18.1 Beth May,Winn Cardinal

200 metres back / dos
Rec:2:24.88 Nancy Garapick,Hal T,74
2:27.9 Jennifer Boulianne,Pte-Claire
2:40.8 Monique Vandonselaar,Edm SS
2:42.9 Christine Andlar,Sudbury LU
2:43.8 Karen Feiertag,Etobicoke AC
2:44.0 Lisa MacMillan,Calg Cascade
2:44.2 Mary K.MacVicar,Scarboro SC
2:46.6 Valita Gale,Kelowna AJ
2:49.8 Tara Johnson,Etobicoke AC
2:50.4 Donalyn Hodge,Brantford
2:51.0 Debbie Dunn,Scarboro SC

100 metres breast / brasse
Rec:1:18.2 Robin Corsiglia,PCSC,75
1:19.9 Jackie Loucks,Thunder Bay
1:20.5 Licia Corbella,Van CDSC
1:22.4 Lisa Jacobson,Van CDSC
1:24.6 Ronda Thomasson,Hyack SC
1:25.0 Jackie Rathgeber,No.Battle'fd
1:25.5 Sheila Dezeeuw,Burlington
1:26.1 Marsha Tufts,Pte-Claire
1:26.3 Marie Karner,Moose Jaw KFF
1:26.4 Dagmar Plavins,No.Ontario AC
1:27.8 Susan Alexander,Thunder Bay

200 metres breast / brasse
Rec:2:48.07 Lisa Borsholt,CDSC,75
2:52.2 Licia Corbella,Van CDSC
2:56.5 Lisa Jacobson,Van CDSC
2:59.4 Marie Karner,Moose Jaw KFF
3:00.1 Jackie Loucks,Thunder Bay
3:00.1 Marsha Tufts,Pte-Claire
3:00.2 Sheila Dezeeuw,Burlington
3:01.6 Ronda Thomasson,Hyack SC
3:06.1 Bronwyn Beatty,Regina OD
3:07.7 Kathy Ricjardson,Tor Granite
3:07.5 Dagmara Plavins,No.Ontario AC

100 metres fly / papillon
Rec:1:08.34 Val Whyte,Hyack,76
1:08.3 Val Whyte, Hyack SC,
1:12.1 Cathy Coy,St.Catherines SC
1:12.2 Elaine Dodd,Ottawa K
1:12.3 Lisa Jacobson,Van CDSC
1:12.7 Tatjana Osswald,Van Pacific
1:13.9 Kevyn Stafford,Hyack SC
1:14.1 Marie C.Desmarais,Joliette
1:14.3 Cindy Wilson,Winnipeg EKY
1:14.7 Karen Feiertag,Etobicoke
1:14.7 Lauren Crocker,No.Van LGSC

200 metres fly / papillon
Rec:2:29.59 Val Whyte,Hyack,75
2:34.3 Val Whyte, Hyack SC
2:36.1 Lisa Jacobson,Van CDSC
2:39.1 Kevyn Stafford,Hyack SC
2:40.1 Elaine Dodd,Ottawa K
2:40.2 Cathy Coy,St.Catherines SC
2:45.4 Marie C.Desmarais,Joliette
2:45.7 Kathy Richardson,Tor Granite
2:47.1 Sandra Schindel,Van CDSC
2:47.2 Monique Vandonselaar,Edm SS
2:47.7 Maureen Oesch,Kitch-Waterloo

200 metres i.m./quatre nages
Rec:2:29.41 Shannon Smith,V.Pks.74
2:33.4 Lisa Jacobson,Van CDSC
2:35.1 Licia Corbella,Van CDSC
2:39.4 Tatjana Osswald,Van Pacific
2:40.1 Jennifer Boulianne,Pte-Claire
2:40.4 Cindy Wilson,Winnipeg EKY
2:41.0 Sheila Dezeeuw,Burlington
2:41.5 Katie Fleming,Thunder Bay
2:41.9 Monique Vandonselaar,Edm SS
2:41.9 Lisa MacMillan,Calg Cascade
2:43.0 Kathy Richardson,Tor Granite

400 metres i.m. / quatre nages
Rec:5:10.95 Shannon Smith,V.Pks.74
5:28.7 Lisa Jacobson,Van CDSC
5:31.1 Jennifer Boulianne,Pte-Claire
5:32.7 Licia Corbella,Van CDSC
5:34.2 Elaine Dodd,Ottawa K
5:34.5 Sheila Dezeeuw,Burlinton
5:42.6 Kathy Richardson,Tor Granite
5:45.0 Cathy Coy,St.Catherines SC
5:48.9 Karen Feiertag,Etobicoke
5:47.0 Lisa Scott,Pte-Claire
5:47.6 Maureen New,Edm SSSC

13-14 GIRLS / FILLES

100 metres free / libre
Rec:58.25 Debbie Clarke,TBT,76
58.2 Debbie Clarke,Thunder Bay
58.9 Shannon Smith,Hyack SC
59.2 Nancy Garapick,Halifax TAC
1:00.2 Johanna Malloy,Thunder Bay
1:00.7 Val Mee, Oakville AC
1:01.6 Sharon Archer, Hyack SC
1:02.0 Colleen Maloney,Pte-Claire
1:02.2 Janka Samuhel,Van Pacific
1:02.6 Dena Coulter,Pte-Claire
1:02.8 Pam Van Loon,Burlington

200 metres free / libre
Rec:2:03.42 Shannon Smith,Hyack,76
2:04.7 Debbie Clarke,Thunder Bay
2:06.5 Shannon Smith,Hyack SC
2:07.7 Nancy Garapick,Halifax TAC
2:11.7 Lisa Geary,Hyack SC
2:12.8 Brenda Barnes,Regina OD
2:13.3 Johanna Malloy,Thunder Bay
2:14.3 Yvette Kovacs,Hyack SC
2:14.4 Colleen Malloney,Pte-Claire
2:14.7 Val Mee,Oakville AC
2:14.8 Patti A.Coughlan,Burlington

400 metres free / libre
Rec:4:19.03 Shannon Smith,Hyack,76
4:19.9 Shannon Smith,Hyack SC
4:26.1 Lisa Geary,Hyack SC
4:28.2 Debbie Clarke,Thunder Bay
4:29.9 Brenda Barnes,Regina OD
4:31.3 Nancy Garapick,Halifax TAC
4:32.1 Yvette Kovacs,Hyack SC
4:37.7 Colleen Maloney,Pte-Claire
4:38.8 Sharon Archer, Hyack SC
4:41.8 Monica Sacher,Winn Cardinal
4:41.9 Lucie Danis,Pte-Claire

800 metres free / libre
Rec:8:46.39 Shannon Smith,Hyack,76
8:49.1 Shannon Smith,Hyack SC
8:52.1 Lisa Geary,Hyack SC
9:10.1 Yvette Kovacs,Hyack SC
9:30.1 Brenda Barnes,Regina OD
9:33.0 Lynne Thomas,Ham-Went AC
9:33.5 Monica Sacher,Winn Cardinal
9:34.6 Lucie Danis,Pte-Claire
9:36.5 Jody McPhee,Sudbury LUSC
9:38.9 Julie Yuska,Kitch-Waterloo
9:42.5 Isabelle Bresse,Chicoutimi

100 metres back / dos
Rec:1:04.30 Nancy Garapick,Hal T,75
1:05.3 Nancy Garapick,Halifax TAC
1:07.1 Lois Daigneault,Pte-Claire
1:07.7 Suzanne Kwasny,Thunder Bay
1:08.1 Shannon Smith,Hyack SC
1:08.7 Maureen Gallagher,Peterboro Y
1:09.4 DeeDee Inns,North York AC
1:10.4 Brenda Barnes,Regina OD
1:10.4 Janka Samuhel,Van Pacific
1:10.8 Jody McPhee,Sudbury LUSC
1:10.8 Lori Cockwell,Pte-Claire

200 metres back / dos
Rec:2:16.09 Nancy Garapick,Hal T,75
2:19.2 Nancy Garapick,Halifax TAC
2:21.1 Suzanne Kwasny,Thunder Bay
2:23.4 Shannon Smith,Hyack SC
2:25.5 Lois Daigneault,Pte-Claire
2:26.2 Isabel Tempesta,Thunder Bay
2:28.6 Maureen Gallagher,Peterboro Y
2:28.4 DeeDee Inns,North York AC
2:29.0 Janka Samuhel,Van Pacific
2:30.0 Lorene Shymko,Thunder Bay
2:30.1 Jody McPhee,Sudbury LUSC

100 metres breast / brasse
Rec:1:13.92 Robin Corsiglia,PCSC,76
1:13.9 Robin Corsiglia,Pte-Claire
1:14.5 Lisa Borsholt,Van CDSC
1:18.1 Donna Loucks,Thunder Bay
1:18.5 Christine Hodson,Ottawa GSC
1:19.4 Jo Ann Grant,Thun Bay
1:19.8 Judy Ward,North York AC
1:20.7 Kim Hammond,Van CDSC
1:21.7 Nancy McKendrick,Ott GSC
1:21.7 Susan Bond,Ham-Went AC
1:21.9 Janice Dalrymple,London Y

200 metres breast / brasse
Rec:2:40.14 Lisa Borsholt,Van CDSC
2:40.1 Lisa Borsholt,Van CDSC
2:42.5 Robin Corsiglia,Pte-Claire
2:45.4 Jo Ann Grant,Thunder Bay
2:46.1 Donna Loucks,Thunder Bay
2:47.9 Christine Hodson,Ottawa GSC
2:51.5 Helen Fleming,Thunder Bay
2:51.7 Nancy McKendrick,Ott GSC
2:52.5 Judy Ward,North York AC
2:53.2 Judy Baker,Thunder Bay
2:54.3 Kim Hammond,Van CDSC

100 metres fly / papillon
Rec:1:05.06 Wendy Quirk,PCSC,74
1:05.5 Janka Samuhel,Van Pacific
1:05.8 Nancy Garapick,Halifax TAC
1:07.4 Maureen Sheehan,unatt.Calgary
1:08.2 Debbie Armstead,Calg RFL
1:08.6 Lisa Geary,Hyack SC
1:08.7 Val Mee,Oakville AC
1:09.1 Yvette Kovacs,Hyack SC
1:09.7 Monica Sacher,Winn Cardinal
1:10.1 Irena Stepkowski,Van CDSC
1:10.5 Lori O'Hara,Etobicoke AC

TOP AGE GROUP TIMES CONTD.

200 metres fly / papillon
Rec:2:20.69 Lisa Geary,Hyack,76
2:20.6 Lisa Geary,Hyack SC
2:22.2 Janka Samuhel,Van Pacific
2:27.2 Christine Hodson,Ottawa GSC
2:27.5 Maureen Sheehan,unatt.Calgary
2:30.2 Yvette Kovacs,Hyack SC
2:31.0 Lori O'Hara,Etobicoke AC
2:31.1 Val Mee,Oakville AC
2:33.4 Rejeanne Cloutier,Cowansville
2:34.8 Joan Jardin,Pte-Claire
2:34.0 Brenda Barnes,Regina OD

200 metres i.m. / quatre nages
Rec:2:22.28 Joann Baker,TBT,75
2:24.4 Nancy Garapick,Halifax TAC
2:25.0 Shannon Smith,Hyack SC
2:32.2 Janka Samuhel,Van Pacific
2:32.9 Jody McPhee,Sudbury LUSC
2:34.1 Lisa Geary,Hyack SC
2:34.4 Susan Bond,Ham-Went AC
2:34.6 Yvette Kovacs,Hyack SC
2:35.3 Cynthia Pincott,Cowansville
2:35.4 Brenda Barnes,Regina OD
2:36.3 Monica Sacher,Winn Cardinal

400 metres i.m. / quatre nages
Rec:5:00.67 Shannon Smith,Hyack,76
5:00.6 Shannon Smith,Hyack SC
5:06.5 Nancy Garapick,Halifax TAC
5:10.9 Janka Samuhel,Van Pacific
5:11.9 Christine Hodson,Ottawa GSC
5:15.6 Shelley Baldwin,Van CDSC
5:16.4 Suzanne Kwasny,Thunder Bay
5:17.0 Jody McPhee,Sudbury LUSC
5:23.2 Helen Fleming,Thunder Bay
5:24.3 Lucie Danis,Pte-Claire
5:26.6 Jill Trotter,Windsor AC

15-17 GIRLS / FILLES

100 metres free / libre
Rec:57.48 Anne Jardin,PCSC,76
57.4 Anne Jardin,16,Pte-Claire
58.3 Barbara Clark,17,Calg Cascade
58.7 Becky Smith,17,Thunder Bay
59.5 Val Mee,15,Oakville AC
59.5 Wendy Lee,15,Regina OD
59.9 Anne Gagnon,17,Queb Select
1:00.1 Kerri Kissick,15,Oakville AC
1:00.3 Anne M.Latta,17,Thun Bay
1:00.4 Brenda Perks,16,Halifax TAC
1:00.5 Janice Stenhouse,17,Ridge SC

200 metres free / libre
Rec:2:03.37 Anne Jardin,PCSC,76
2:03.3 Anne Jardin,Pte-Claire
2:05.2 Becky Smith,17,Thunder Bay
2:06.2 Wendy Quirk,17,Pte-Claire
2:06.2 Wendy Lee,15,Regina OD
2:07.9 Susan Allen,15,Edmonton JP
2:08.3 Janice Stenhouse,17,Ridge SC
2:08.5 Anne M.Latta,17,Thun Bay
2:08.7 Lisa Matheson,15,Regina OD
2:09.5 Debbie Sojnocki,16,Thun Bay
2:10.0 Liz McKinnon,Thun Bay

400 metres free / libre
Rec:4:19.81 Wendy Quirk,PCSC,76
4:19.8 Wendy Quirk,17,Pte-Claire
4:21.1 Wendy Lee,15,Regina OD
4:22.4 Liz McKinnon,17 Thunder Bay
4:23.6 Anne M.Latta,17,Thun Bay
4:23.9 Anne Jardin,16,Pte-Claire
4:25.9 Janice Stenhouse,17,Ridge SC
4:27.3 Corinne Price,17,Edm JPSC
4:27.4 Lisa Matheson,15,Regina OD
4:28.5 Susan Mason,15,Halifax TAC
4:28.6 Martha Kornelsen,15,Ott GSC

800 metres free / libre
Rec:8:57.07 Wendy Quirk,PCSC,76
8:57.07 Wendy Quirk,17,Pte-Claire
9:00.2 Anne M.Latta,17,Thun Bay
9:00.8 Wendy Lee,15,Regina OD
9:06.0 Lisa Matheson,15,Regina OD
9:06.2 Liz McKinnon,17,Thun Bay
9:11.2 Susan McGavin,15,Winn Card
9:12.7 Martha Kornelsen,15,Ott GSC
9:12.8 Susan Mason,15,Halifax TAC
9:14.3 Jan Jensen,17,Edmonton SSSC
9:14.4 Janice Stenhouse,17,Ridge SC

100 metres back / dos
Rec:1:04.78 Wendy Cook,CDSC,74
1:04.9 Cheryl Gibson,16,Van CDSC
1:05.8 Helene Boivin,17,Pte-Claire
1:06.7 Kathy Smith,16,Etobicoke
1:06.9 Ginette Ladouceur,16,Pte-Clai
1:07.6 Chris Hodgins,17,Thun Bay
1:07.8 Barb Clark,17, Calg Cascade
1:08.7 Cathy Sheehan,15,unatt.Calg
1:09.0 Jenny DeFreitas,17,Ottawa K
1:09.0 Kelly Yerxa,15,Ottawa K
1:09.3 Donna Miller,17,Etobicoke

200 metres back / dos
Rec:2:18.11 Cheryl Gibson,CDSC,76
2:18.4 Cheryl Gibson,16,Van CDSC
2:20.3 Ginette Ladouceur,16,Pte-Clai
2:23.0 Chris Hodgins,17,Thun Bay
2:24.3 Helene Boivin,17,Pte-Claire
2:25.2 Jenny DeFreitas,17,Ottawa K
2:25.8 Kathy Smith,16,Etobicoke
2:25.9 Becky Smith,17,Thunder Bay
2:26.4 Judy Mulrooney,15,Ott GSC
2:27.7 Marie J.Matte,16,Ste-Laurent
2:29.0 Paula Parris,15,London Y

100 metres breast / brasse
Rec:1:14.76 Joann Baker,TBT,76
1:14.7 Joann Baker,15,Thunder Bay
1:15.5 Judy Garay,16,Tor Swimtec
1:15.5 Glenys Reid,15,Pte-Claire
1:16.2 Robin Loucks,17,Thun Bay
1:16.3 Christine Hodson,15,Ott GSC
1:17.8 Holly LeReverend,16,Pte-Clai
1:17.7 Anne Gagnon,17,Que Select
1:18.3 Barbara Finn,15,Pte-Claire
1:18.4 Janice Blocka,15,Pr.George
1:18.7 Judy Newman,17,Vic Coho

200 metres breast / brasse
Rec:2:36.74 Joann Baker,TBT,76
2:36.7 Joann Baker,15,Thunder Bay
2:41.0 Melanie MacKay,16,Oakville
2:42.3 Christine Hodson,15,Ott GSC
2:44.0 Glenys Reid,15,Pte-Claire
2:44.0 Anne Gagnon,17,Que Select
2:46.8 Robin Loucks,17,Thun Bay
2:47.0 Daniele Francis,16,Cowansv
2:47.2 Holly LeReverend,16,Pte-Clai
2:49.7 Shelly McPhail,16,Van CDSC
2:50.9 JoAnn Grant,15,Thunder Bay

100 metres fly / papillon
Rec:1:02.83 Wendy Quirk,PCSC,76
1:02.8 Wendy Quirk,17,Pte-Claire
1:03.2 Anne Jardin,16,Pte-Claire
1:03.6 Helene Boivin,17,Pte-Claire
1:04.4 Becky Smith,16,Thun Bay
1:04.7 Debbie Sojnocki,16,Thun Bay
1:05.3 Cheryl Gibson,16,Van CDSC
1:05.6 Kerri Kissick,15,Oakville AC
1:05.8 Jocelyn New,17,Edm SSSC
1:05.9 Barbara Clark,17,Calg Cascade
1:06.3 Kathy Luba,15,Thunder Bay

200 metres fly / papillon
Rec:2:15.37 Cheryl Gibson,CDSC,76
2:15.3 Cheryl Gibson,16,Van CDSC
2:16.0 Becky Smith,17,Thunder Bay
2:16.6 Anne Jardin,16,Pte-Claire
2:16.6 Wendy Quirk,17,Pte-Claire
2:19.4 Joann Baker,15,Thunder Bay
2:20.7 Kerri Kissick,15,Oakville AC
2:22.0 Debbie Sojnocki,16,Thun Bay
2:23.5 Denise Kimball,15,Edm JPSC
2:23.7 Helene Boivin,17,Pte-Claire
2:23.9 Leslie Brafield,16,Etobicoke

200 metres i.m. / quatre nages
Rec:2:22.07 Becky Smith,Edm O,75
2:27.4 Anne Jardin,16,Pte-Claire
2:27.9 Daniele Francis,16,Cowansville
2:29.5 Becky Smith,17,Thun Bay
2:30.3 Liz McKinnon,17,Thun Bay
2:31.1 Anne Gagnon,17,Queb Select
2:31.7 Joann Baker,15,Thun Bay
2:32.2 Corinne Price,17,Edm JPSC
2:32.3 Nicky Haylett,16,Etobicoke
2:33.0 Kathy Donohue,17,Thun Bay
2:33.0 Jenny DeFreitas,17,Ott K

400 metres i.m. / quatre nages
Rec:4:52.70 Becky Smith,TBT,76
4:52.7 Becky Smith,17,Thunder Bay
4:54.3 Joann Baker,15,Thunder Bay
4:55.0 Cheryl Gibson,16,Van CDSC
5:02.0 Anne M.Latta,17,Thunder Bay
5:03.0 Liz McKinnon,17,Thunder Bay
5:06.1 Christine Hodson,15,Ott GSC
5:06.2 Helene Boivin,17,Pte-Claire
5:10.9 Anne Jardin,16,Pte-Claire
5:11.0 Corrine Price,17,Edm JPSC
5:11.5 Daniele Francis,16,Cowansv

10 & UNDER BOYS / GARCONS

100 metres free / libre
Rec:1:08.3 Alex Baumann,LUSC,75
1:09.9 Jeff McRae,Oshawa AC
1:12.5 Michael Hamilton,Calg Cascade
1:12.7 Brad Anguish,Brantford
1:13.6 Dean Shaw,Man Marlins
1:13.7 Blake Grealy,Victoria ASC
1:13.9 Brad Dye,Van CDSC
1:14.6 Duane Long,Regina OD
1:15.1 Andrew Green,Saskatoon KG
1:15.3 Ricky Forster,Scarboro SC
1:15.3 Robert Chernoff,Regina OD

200 metres free / libre
Rec:2:25.3 Alex Baumann,LUSC,75
2:32.3 Jeff McRae,Oshawa AC
2:36.0 Brad Anguish,Brantford
2:36.3 Brad Dye,Van CDSC
2:36.4 Michael Hamilton,Calg Cascade
2:37.3 Mike Irwin,Man Marlins
2:37.8 Andrew Green,Saskatoon KG
2:39.4 Robert Chernoff,Regina OD
2:39.9 Dean Shaw,Man Marlins
2:40.7 Russell Hepple,Regina OD
2:42.4 Roy Cooper,Van Killarney

400 metres free / libre
Rec:5:13.7 Steven Thomas,Ham AC,75
5:23.2 Jeff McRae, Oshawa AC
5:25.9 Michael Hamilton,Calg Cascade
5:26.1 Brad Anguish,Brantford AC
5:32.1 Robert Chernoff,Regina OD
5:32.3 Russell Hepple,Regina OD
5:32.7 Duane Long,Regina OD
5:33.4 Brad Dye,Van CDSC
5:33.9 Roy Cooper,Van Killarney
5:34.9 Stephen Keith,Oshawa AC
5:36.5 Ricky Forster,Scarboro SC

100 metres back / dos
Rec:1:17.4 Peter Ward,NYAC,74
1:22.0 Jeff McRae,Oshawa AC
1:22.3 Blake Grealy,Victoria ASC
1:24.7 Duane Long,Regina OD
1:24.8 Michael Hamilton,Calg Cascade
1:25.3 Lou Probst,Etobicoke AC
1:26.6 David Martyn,Winn Cardinal
1:27.1 Dean Shaw,Man Marlins
1:27.3 Steven Keith,Oshawa AC
1:27.4 Dean Anderson,Calg Cascade
1:27.6 Andre Poitras,Calg Winter Club

100 metres breast / brasse
Rec:1:24.23 Jeff McRae,Oshawa,76
1:24.2 Jeff McRae,Oshawa AC
1:34.2 Michael Hamilton,Calg Cascade
1:34.2 Andre Poitras,Calg Winter Club
1:34.3 Alain Bernard,RN Dauphins
1:34.9 Robert Chernoff,Regina OD
1:37.3 David Young,Van CDSC
1:38.7 M.Nicklin,Brantford AC
1:38.8 Colby Richmond,Vic ASC
1:38.9 Steven Keith,Oshawa AC
1:38.9 Gord Bremner,Etobicoke AC

100 metres fly / papillon
Rec:1:13.2 Alex Baumann,LUSC,75
1:19.6 Jeff McRae,Oshawa AC
1:22.7 David Kwasny,Thunder Bay
1:23.9 Blake Grealy,Victoria ASC
1:24.2 Robert Chernoff,Regina OD
1:25.3 Duane Long,Regina OD
1:25.9 Eric Toews,Regina OD
1:26.0 Dean Anderson,Calg Cascade
1:27.1 Michael Hamilton,Calg Casc
1:27.3 Darren Birkett,Calg RFL
1:27.3 Dean Shaw,Man Marlins

200 metres i.m. / quatre nages
Rec:2:46.70 Alex Baumann,LUSC,75
2:52.4 Jeff McRae,Oshawa AC
2:56.0 Robert Chernoff,Regina OD
2:56.4 Michael Hamilton,Calg Cascade
2:59.2 Andre Poitras,Calg Winter Club
3:02.8 Dean Shaw,Man Marlins
3:04.4 Lou Probst,Etobicoke
3:05.6 Duane Long,Regina OD
3:05.7 Dean Anderson,Calg Cascade
3:07.7 Bruce Halvorsen,Thun Bay
3:07.7 Darren Birkett,Calgary RFL

11-12 BOYS / GARCONS

100 metres free / libre
Rec:59.90 Brad Cairns,Hyack,76
59.9 Brad Cairns,Hyack SC
1:02.0 Dan Lamontagne,Ottawa GSC
1:02.0 Alex Baumann,Sudb LUSC
1:03.5 Ernie Salac,Ham-Went AC
1:05.7 Richard Peters,Winn SJS
1:05.7 Peter Botman,Ottawa GSC
1:06.5 Larry Pawluk,Edm SSSC
1:06.7 Darryl Banman,Calg Foothills
1:06.8 Chris Thompson,Tor Granite
1:07.6 Paul Williamson,Etobicoke

200 metres free / libre
Rec.2:13.17 Alex Baumann,LUSC,76
2:13.1 Alex Baumann,Sudb LUSC
2:13.6 Brad Cairns,Hyack SC
2:15.7 Ernie Salac,Ham-Went AC
2:18.6 John Allen,Kitch-Waterloo
2:18.6 Dan Lamontagne,Ott GSC
2:18.9 Peter Botman,Ottawa GSC
2:22.3 Alex Wallingford,Sudb LUSC
2:23.1 Darryl Banman,Calg Foothills
2:24.1 Brad Nichol,Hyack SC
2:24.6 Steven Thomas,Ham-Went AC

400 metres free / libre
Rec:4:36.05 Alex Baumann,LUSC,76
4:36.0 Alex Baumann,Sudb LUSC
4:42.8 Ernie Salac,Ham-Went AC
4:44.3 Peter Botman,Ottawa GSC
4:46.6 Brad Cairns,Hyack SC
4:54.2 Darryl Banman,Calg Foothills
4:55.5 Alex Wallingford,Sudb LUSC
4:56.3 Steven Thomas,Ham-Went AC
4:57.2 Doug Murray,Ham-Went AC
4:58.1 Brad Nichol,Hyack SC
5:01.2 Roland Ostermeier,Ham-Went AC

1500 metres free / libre
Rec:17:30.8 Alex Baumann,LUSC,76
17:31.8 Alex Baumann,Sudb LUSC
18:39.0 Peter Botman,Ottawa GSC
18:54.4 Brad Cairns,Hyack SC
19:01.8 Brad Nichol,Hyack SC
19:14.9 Steven Thomas,Ham-Went AC
19:16.7 Darryl Banman,Calg Foothills
19:23.3 Doug Murray,Ham-Went AC
19:32.8 Alex Wallingford,Sudb LUSC
19:39.3 Roland Ostermeier,Ham-Went
19:49.8 Gary Grant,Hyack SC

100 metres back / dos
Rec:1:09.6 Peter Botman,Ott GSC,76
1:09.6 Peter Botman,Ottawa GSC
1:09.6 Dan Lamontagne,Ottawa GSC
1:12.2 Mike Wheatley,Ottawa K
1:13.7 Darryl Banman,Calg Foothills
1:14.2 Steve Doman,Kelowna AJ
1:14.6 Rob Wheatley,Ottawa K
1:14.7 Jim Jarvis,Etobicoke AC
1:15.5 Richard Peters,Winn SJS
1:15.6 Brad Cairns,Hyack SC
1:16.7 Ernie Salac,Ham-Went AC

200 metres back/ dos
Rec:2:27.61 Peter Botman,GSC,76
2:27.6 Peter Botman,Ottawa GSC
2:35.3 Mike Wheatley,Ottawa K
2:36.0 Dan Lamontagne,Ott GSC
2:36.4 Darryl Banman,Calg Foothills
2:36.5 Alex Baumann,Sudb LUSC
2:38.7 Rob Wheatley,Ottawa K
2:40.0 Alex Wallingford,Sudb LUSC
2:41.3 Jim Jarvis,Etobicoke AC
2:41.6 Steve Doman,Kelowna AJ
2:42.4 Brad Cairns,Hyack SC

100 metres breast / brasse
Rec:1:19.00 Alex Baumann,LUSC,76
1:19.0 Alex Baumann,Sudb LUSC
1:22.6 John Allen,Kitch-Waterloo
1:24.0 Brad Birarda,No.Van LGSC
1:24.7 Trevor McBryan,No.Van LGSC
1:26.0 Michael Brickman,Etobicoke
1:26.7 Darcy Lewis,Oshawa AC
1:27.4 Greg Lohin,No.Van LGSC
1:27.5 Darryl Banman,Calg Foothills
1:28.1 Richard Peters,Winn SJS
1:28.2 Paul Moruzi,Sudb LUSC

200 metres breast / brasse
Rec:2:52.40 Alex Baumann,LUSC,76
2:52.4 Alex Baumann,Sudb LUSC
2:59.9 John Allen,Kitch-Waterloo
3:00.5 Brad Birarda,No.Van LGSC
3:03.6 Trevor McBryan,No.Van LGSC
3:03.9 Paul Moruzi,Sudb LUSC
3:06.4 Ranji Bhar,Edm JPSC
3:07.1 Michael Brickman,Etobicoke
3:07.6 Darryl Banman,Calg Foothills
3:07.8 Greg Lohin,No.Van LGSC
3:09.0 Steven Thomas,Ham-Went

100 metres fly / papillon
Rec:1:04.65 Robert Hamel,Cow.76
1:08.2 Alex Baumann,Sudb LUSC
1:08.3 Brad Cairns,Hyack SC
1:09.9 John Allen,Kitch-Waterloo
1:11.0 Ernie Salac,Ham-Went AC
1:14.3 Patrick Smith,Van CDSC
1:14.8 Darryl Banman,Calg Foothills
1:15.0 Richard Peters,Winn SJS
1:15.6 Brian Epp,Regina OD
1:15.6 Ranji Bhar,Edmonton JPSC
1:16.0 Alex Wallingford,Sudb LUSC
200 metres fly / papillon
Rec:2:23.12 Robert Hamel,Cow.76
2:29.4 Alex Baumann,Sudb LUSC
2:34.7 John Allen,Kitch-Waterloo
2:34.9 Ernie Salac,Ham-Went
2:38.6 Brad Cairns,Hyack SC
2:41.0 Brian Epp,Regina OD
2:42.1 Doug Murray,Ham-Went
2:43.8 Darryl Banman,Calg Foothills
2:45.3 Ranji Bhar,Edmonton JPSC
2:47.5 Alex Wallingford,Sudb LUSC
2:47.8 Ian Ross,Calg Cascade
200 metres i.m. / quatre nages
Rec:2:29.5 Clark Vandermye,CDSC,74
2:30.5 Alex Baumann,Sudb LUSC
2:34.1 Dan Lamontagne,Ottawa GSC
2:34.3 John Allen,Kitch-Waterloo
2:38.3 Brad Cairns,Hyack SC
2:38.3 Darryl Banman,Calg Foothills
2:39.4 Ernie Salac,Ham-Went
2:43.4 Richard Peters,Winn SJS
2:43.4 Alex Wallingford,Sudb LUSC
2:43.7 Jim Jarvis,Etobicoke AC
2:44.9 Ranji Bhar,Edmonton JPSC
400 metres i.m. / quatre nages
Rec:5:15.4 Alex Baumann,LUSC,76
5:15.4 Alex Baumann,Sudb LUSC
5:26.6 John Allen,Kitch-Waterloo
5:32.7 Ernie Salac,Ham-Went
5:34.7 Darryl Banman,Calg Foothills
5:39.3 Brad Cairns,Hyack SC
5:39.5 Alex Wallingford,Sudb LUSC
5:46.1 Mike Wheatley,Ottawa K
5:50.6 Eric Marney,Calg Cascade
5:50.7 Rob Wheatley,Ottawa K
5:52.7 Brad Nichol,Hyack SC

13-14 BOYS / GARCONS

100 metres free / libre
Rec:56.68 Peter Szmidt,PCSC,76
58.7 Scott Smith,Edm Olympian
58.8 Chris Lane,14,Winn Cardinal
58.8 Clark Vandermye,Van CDSC
59.5 Rob Wallenius,No.Ontario AC
59.8 Dave Birkett,Calgary RFL
1:00.0 Andy Findlay,Ottawa GSC
1:00.4 Robbie Bayliss,Van CDSC
1:00.4 Steven Stothers,Man Marlins
1:00.5 Colin Kinnear,Etobicoke AC
1:01.9 Steven Shoesmith,Ham-Went
200 metres free / libre
Rec:1:59.81 Peter Szmidt,PCSC,76
1:59.8 Peter Szmidt,Pte-Claire
2:07.0 Robbie Bayliss,Van CDSC
2:07.2 Rob Wallenius,No.Ontario AC
2:07.6 Chris Lane,Winn Cardinal
2:07.9 Andy Findlay,Ottawa GSC
2:08.6 Jeff Beatty,Regina OD
2:10.1 Clark Vandermye,Van CDSC
2:10.2 Dave Birkett,Calgary RFL
2:11.3 Scott Smith,Edm Olympian
2:11.4 Steven Shoesmith,Ham-Went
400 metres free / libre
Rec:4:13.75 Peter Szmidt,PCSC,76
4:21.8 Peter Szmidt,Pte-Claire
4:26.5 Chris Lane,Winn Cardinal
4:26.8 Robbie Bayliss,Van CDSC
4:27.1 Jeff Beatty,Regina OD
4:28.6 Robbie Wallenius,No.Ontario
4:30.8 Dave Birkett,Calgary RFL
4:31.4 Steven Stothers,Man Marlins
4:34.3 Andy Findlay,Ottawa GSC
4:34.8 Jim Donohue,Thunder Bay
4:36.3 Scott Smith,Edm Olympian
1500 metres free / libre
Rec:16:29.09 Daryl Skilling,TBT,75
16:40.9 Peter Szmidt,Pte-Claire
17:11.4 Chris Lane,Winn Cardinal
17:22.0 Jeff Beatty,Regina OD
17:28.4 Robbie Wallenius,No.Ontario
17:32.7 Robbie Bayliss,Van CDSC
17:59.9 Dave Birkett,Calgary RFL
18:13.9 Dick Heereman,Calg Foothills
18:17.0 Calvin Jacobs,Ste-Laurent
18:23.7 Peter Dobson,Hyack SC
18:29.9 Stan Clarke,Calg Cascade
100 metres back / dos
Rec:1:02.7 Steve Pickell,CDSC,72
1:05.8 Frank Kennedy,Pte-Claire
1:06.1 Rob Wallenius,No.Ontario
1:07.0 Peter Marter,No.Van LGSC
1:07.7 Ted Packford,Vic Coho
1:07.7 Mike Kanuka,Regina OD
1:08.2 Scott Smith,Edm Olympian
1:08.3 Victor Lacroix,St.Eustache
1:08.8 Mark McCulloch,Thunder Bay
1:09.1 Steven Stothers,Man Marlins
1:09.3 Robert Hamel,Cowansville
200 metres back / dos
Rec:2:15.99 Don Lowe,Calg FSC,73
2:21.3 Frank Kennedy,Pte-Claire
2:23.1 Peter Marter,No.Van LGSC
2:23.0 Robbie Wallenius,No.Ontario
2:26.6 Scott Smith,Edm Olympian
2:27.3 Gary Trevisan,Thunder Bay
2:27.4 Peter Dobson,Hyack SC
2:27.5 Tim McManus,Windsor AC
2:28.1 Victor Lacroix,St.Eustache
2:28.1 Ted Packford,Vic Coho
2:28.3 Mike Kanuka,Regina OD
100 metres breast / brasse
Rec:1:11.8 Greg Wurzbach,PCSC,75
1:16.6 Scott Smith,Edm Olympian
1:17.8 Brian Greubel,Ham-Went
1:17.9 Serge Score,Hyack SC
1:18.0 Richard Roskey,Calg South Y
1:18.1 Dale Cressman,Saskatoon KG
1:18.1 Rod Agar,Oakville
1:18.2 Craig Stanhope,Edm JPSC
1:18.4 Tom Reeves,No.Van LGSC
1:18.6 Dave Birkett,Calgary RFL
1:18.7 Colin Kinnear,Etobicoke
200 metres breast / brasse
Rec:2:33.52 Greg Wurzbach,PCSC,75
2:44.6 Serge Score,Hyack SC
2:45.5 Paolo Rodeghiero,Thun Bay
2:45.8 Scott Smith,Edm Olympian
2:48.4 Rod Agar,Oakville AC
2:48.7 Craig Stanhope,Edm JPSC
2:48.7 Tom Reeves No.Van LGSC
2:49.1 DAle Cressman,Saskatoon KG
2:49.6 Scott Moffat,Burlington
2:49.9 Dale Birkett,Calgary RFL
2:50.0 Jeff Beatty,Regina OD
100 metres fly / papillon
Rec:1:02.58 Dan Monfette,Select,75
1:04.2 Robert Hamel,Cowansville
1:04.9 Scott Smith,Edm Olympian
1:05.1 Dale Kustra,Oakville AC
1:05.2 Gord Buchanan,Van CDSC
1:05.2 Andy Findlay,Ottawa GSC
1:05.3 Clark Vandermye,Van CDSC
1:05.6 Billy LePage,Pt.Colborne AC
1:05.7 Rob Wallenius,No.Ontario
1:06.0 Steven Stothers,Man Marlins
1:06.1 DAve Birkett,Calgary RFL
200 metres fly / papillon
Rec:2:15.49 C.Bredschneider,Etob.74
2:20.6 Robert Hamel,Cowansville
2:21.7 Jim Donohue,Thunder Bay
2:22.7 Rob Wallenius,No.Ontario AC
2:23.8 Robert Lederer,Hyack SC
2:28.3 Scott Smith,Edm Olympian
2:28.4 Calvin Jacobs,Ste-Laurent
2:28.6 Jacques Plouffe,CN Laval
2:28.8 Jeff Beatty,Regina OD
2:29.3 Mike Kanuka,Regina OD
2:29.4 Jeff Riddle,Edmonton JPSC
200 metres i.m. / quatre nages
Rec:2:21.96 Clark Vandermye,CDSC,76
2:22.8 Clark Vandermye,Van CDSC
2:23.9 Scott Smith,Edm Olympian
2:25.9 Paolo Rodeghiero,Thun Bay
2:26.2 David Birkett,Calgary RFL
2:26.3 Robbie Wallenius,No.Ontario
2:26.6 Steven Stothers,Man Marlins
2:26.8 David Parks,Thun Bay
2:27.0 Gaston Tardiff,CNRG Gagnon
2:27.7 Jeff Beatty,Regina OD
2:29.1 Jeff Riddle,Edm JPSC
400 metres i.m. / quatre nages
Rec:4:58.19 C.Bredschneider,Etob,74
5:00.8 Clark Vandermye,Van CDSC
5:03.9 Jeff Beatty,Regina OD
5:08.2 Rob Wallenius,No.Ontario
5:09.3 Dick Heerema,Calgary Foothills
5:14.6 Peter Dobson,Hyack SC
5:15.4 Frank Kennedy,Pte-Claire
5:17.6 Andy Crimp,Van CDSC
5:18.1 Scott Smith,Edm Olympian
5:19.6 Calvin Jacobs,Ste-Laurent
5:19.6 Gord Buchanan,Van CDSC

15-17 BOYS / GARCONS

100 metres free / libre
Rec:52.75 Stephen Pickell,CDSC,75
54.8 Dan Freigang,unatt.Calgary
55.3 Tom Alexander,17,Thun Bay
55.1 Bill Sawchuk,17,Thunder Bay
55.9 Gary Davis,17,Hyack SC
56.3 Denis Dufour,16,Queb Select
56.6 Brad Smith,Hyack SC
56.8 Stu Ballantyne,Hyack SC
56.8 Doug Anzai,17,Ottawa K
57.0 Paul Abraham,15,Pte-Claire
57.3 Jules Lemay,16,Queb Select
200 metres free / libre
Rec:1:55.49 Bill Sawchuk,TBT,76
1:55.4 Bill Sawchuk,17,Thun Bay
1:57.9 Tom Alexander,17,Thun Bay
1:58.7 Daryl Skilling,16,Thun Bay
1:59.7 Gary Davis,17,Hyack SC
2:00.0 George Carpouzis,17,Pte-Claire
2:00.0 Dan Freigang,17,unatt.Calgary
2:00.3 Jim Green,16,Hyack SC
2:00.5 Andy Ritchie,17,Thun Bay
2;00.8 Denis Dufour,Queb Select
2:01.3 Rob Geller,15,Pte-Claire
400 metres free / libre
Rec:4:02.35 Bill Sawchuk,TBT,76
4:02.3 Bill Sawchuk,Thunder Bay
4:04.7 Tom Alexander,17,Thun Bay
4:07.4 Daryl Skilling,16,Thun Bay
4:09.4 Darrell Dean,16,Regina OD
4:12.8 George Carpouzis,17,Pte-Claire
4:14.1 Rob Geller,15,Pte-Claire
4:14.1 Jim Green,16,Hyack SC
4:14.4 Gary Davis,17,Hyack SC
4:15.9 Dennis Corcoran,16,Etob AC
4:21.1 Mark Gillies,15,Pte-Claire
1500 metres free / libre
Rec:16:10.08 Michael Ker,CDSC,75
16:19.23 Tom Alexander,17,Thun Bay
16:29.8 Darrell Dean,16,Regina OD
16:35.5 George Carpouzis,17,Pte-Claire
16:50.3 Bill Humby,16,Thun Bay
16:53.8 Rob Geller,15,Pte-Claire
16:54.6 Dennis Corcoran,16,Etob AC
16:55.0 Michael Hoche,15,Van CDSC
17:07.3 Mark Gillies,Pte-Claire
17:16.2 Bill Young,15,London Y
17:27.3 Jim Priestman,17,Pte-Claire
100 metres back / dos
Rec:57.60 Stephen Pickell,CDSC, 74
59.58 Mike Scarth,17,Edm JPSC
1:00.5 Darcy Hamilton,17,Hyack SC
1:01.6 Daryl Skilling,16,Thun Bay
1:03.0 Pierre Lemonde,16,Que Select
1:03.0 Steve Brown,16,Peterboro Y
1:03.1 Jerome Powers,Que Select
1:03.7 Marc Simard,17,Que Select
1:04.0 Murray White,17,Burlington
1:04.4 Jay Tapp,16,Etobicoke AC
1:04.5 Ross Kennard,16,Etobicoke
200 metres back / dos
Rec:2:07.46 Mike Scarth,Edm JPSC,76
2:07.4 Mike Scarth,17,Edm JPSC
2:08.7 Daryl Skilling,16,Thun Bay
2:10.2 Darcy Hamilton,Hyack SC
2:12.8 Kevin Hebner,17,Etobicoke
2:13.5 Steve Brown,16,Peterboro Y
2:13.8 Don Lowe,17,unatt.Calgary
2:13.8 Dan Rogers,17,Etobicoke
2:15.0 Doug Portelance,17,Vic Coho
2:15.2 Brian Harvey,17,Mississauga AC
2:16.9 Jerome Powers,15,Que Select
100 metres breast / brasse
Rec:1:05.25 Graham Smith,TBT,76
1:05.2 Graham Smith,17,Thun Bay
1:08.4 Camil Chevalier,17,Que Select
1:08.8 Jeff Naylor,17,Pte-Claire
1:08.9 Francois Morneau,17,Que Select
1:09.6 Tom Killy,16,Van CDSC
1:10.3 Greg Wurzbach,15,Pte-Claire
1:10.1 Tim Ruttan,16,Ottawa K
1:11.0 Gareth Luke,17,Dartmouth Y
1:11.4 Mark Viminitz,15,Hyack SC
1:12.0 Dave Miller,Kingston BK
200 metres breast / brasse
Rec:2:21.13 Graham Smith,TBT,76
2:21.1 Graham Smith,17,Thun Bay
2:27.5 Andy Ritchie,17,Thun Bay
2:28.2 Jeff Naylor,17,Pte-Claire
2:28.2 Greg Wurzbach,15,Pte-Claire
2:30.4 Francois Morneau,17,Select
2:31.5 Tom Killy,16,Van CDSC
2:33.6 Mike Hoover,16,Calg Foothills
2:33.7 Steven Sproule,15,Halifax TAC
2:33.7 Gareth Luke,17,Dartmouth Y
2:34.5 Don Lawrynuik,17,Etobicoke
100 metres fly / papillon
Rec:57.39 Stephen Pickell,CDSC,75
59.4 Ken Munroe,17,Etobicoke AC
1:00.1 Steve Nenadov,17,No.Ontario
1:00.2 Greg Hemstreet,16,Windsor
1:00.6 Dan Monfette,15,Select
1:01.0 Jim Graham,17,Saskatoon YK
1:01.1 Jeff Hartman,17,Pte-Claire
1:01.2 Jules Lemay,16,Select
1:01.6 Doug Marr,16,Hyack SC
1:01.6 Brian Armstead,15,Calg RFL
1:01.6 Chris Erickson,16,Hyack SC
200 metres fly / papillon
Rec:2:04.99 Bruce Rogers,EMAC,75
2:06.0 Claus Bredschneider,16,Etob
2:06.7 Jim Green,16,Hyack SC
2:08.6 Andy Ritchie,17,Thun Bay
2:09.8 Ken Munroe,17,Etobicoke
2:10.9 Bill Humby,16,Thun Bay
2:11.5 Doug Cathro,17,Edm JPSC
2:12.0 Blair Tucker,16,St.John's MU
2:12.0 Richard Nagy,17,No.York AC
2:15.1 Mark Ahrens,17,Winn Cardinal
2:16.1 Greg Hemstreet,16,Windsor
200 metres i.m. / quatre nages
Rec:2:11.21 Stephen Pickell,CDSC,75
2:17.7 Francois Morneau,17,Select
2:19.2 Bill Sawchuk,17,Thun Bay
2:19.3 Graham Smith,17,Thun Bay
2:19.4 Murray White,17,Burlington
2:19.5 Steven Sproule,15,Halifax TAC
2:19.8 Andy Ritchie,17,Thun Bay
2:20.3 Munroe Ferguson,16,Pte-Claire
2:21.1 Kevin McManus,Windsor AC
2:21.2 Bill Westcott,16,Ottawa K
2:21.5 Dennis Corcoran,17,Etobicoke
400 metres i.m. / quatre nages
Rec:4:30.96 Graham Smith,TBT,76
4:30.9 Graham Smith,17,Thun Bay
4:31.1 Andy Ritchie,17,Thun Bay
4:31.2 Bill Sawchuk,17,Thun Bay
4:45.4 Claus Bredschneider,16,Etob
4:46.6 Chris Erickson,16,Hyack SC
4:51.9 Dan Rogers,17,Etobicoke
4:53.7 Shaun Hurly,16,Hyack SC
4:54.0 Blair Tucker,16,St.John's MU
4:56.0 Craig Samuel,16,Burlington
4:56.1 Alan Webster,15,London Y

ASSISTANT COACH FOR
HYACK Swim Club
Canada Games Pool,
New Westminster, B.C.
Please apply to:
Ron Jacks,
4584 West 13th,
Vancouver, B.C.
Tel (604) 224-1696

COACHING POSITION WANTED
Coach of 40 member club seeks position as head-coach or assistant coach in larger organization.
For more information:
Ralph West,
P.O.Box 193,
Creemore, Ontario

Introducing

SPORTSKIN®

The competition swimwear made as much for the people in you as for the racer in you.

Serious swimmers have serious needs. We at Sportskin understand them. So we've taken the lightest, most supple fabrics available and styled them into the sleekest, raciest designs imaginable. Because we know you need to feel your best. But we think you need to look your best too. So we've added a lot of fashion to competitive swimwear and given you fabulous styling splashed with colour.

SPORTSKIN®

A stroke of genius

Burkap Limited, 405 Adelaide St. W., Toronto M5W 1S4 (416) 361-0638

®Reg'd TM

Swimmers in Speedo suits have the best times!
Announcing Speedo's new suit especially designed for the Canadian Olympic Swim Team. It's skin-tight, it's air-light and it's available in swim shops soon. We want everybody who wears it to go out and have a good time.
SPEEDO®
Botnick Industries, Ltd., 5650 Iberville St., Montreal 331, Quebec H2G2B3 (514) 279-7201. Speedo is the reg TM of *Speedo Knitting Mills, Pty. Ltd ©1972, COJO, 1976
Speedo racing suits have been chosen for use by the Canadian swim teams at the Olympics in 1976
Official Licensee to COJO 76